Second Edition

Newport Daily News.

Second Edition

ESTABLISHED 1846. NEWPORT, R. I., THURSDAY, SEPTEMBER 21, 1911. PRICE TWO CENTS.

Matchless Values Today In

Sideboards and Buffets.

FIRST—of all remember that every piece of "quartered oak" on this floor is genuine quartered oak—no printed imitation.

SECOND—the price we quote is 25 per cent less than the same grade of goods can be purchased for in any other Newport store.

THIRD—these goods have been selected with special reference to their beauty of design, quality of finish and workmanship and not because of a low price.

A Solid Car Being Unloaded Today.

A Sample Buffet,
23 inx45 in base of beautifully figured quartered white oak, swell front with O. G. drawers, one lined for silver. Top has 12x36 beveled French mirror—can't be duplicated elsewhere for $25.00,
$18.90

A Sample Sideboard,
21x42 base of handsome quartered oak, full swell front. Top supported by fluted columns on claw feet, with 3 shelves and 16x30 French beveled mirror, a $30.00 board.
$20.50

A. C. TITUS CO., 225-229 Thames St.

IF YOU KNOW

ORIENTAL RUGS

It will pay you to see

OUR FINE COLLECTION

Before the End of This Month.

Every Rug in the Store is Marked

AT A CLEARANCE PRICE.

FOR INSTANCE:

A PERSIAN CARPET 5 ft.3 in.x10 ft., formerly $125 now only $45.00

A PERSIAN CARPET 9 ft. 6 in.x15 ft. 2 in. formerly $800.00 now only $112.50

A PERSIAN CARPET 12 ft. x 16 ft. formerly $850.00 now only $125.00

A TURKISH CARPET 13 ft. 6 in. x 13 ft. 6 in. formerly $800.00 now only $113.00

In choosing a rug, you can absolutely depend on our advice. Twenty-seven years' experience is back of what we tell you.

Tel. 55. JOHN H. KAZANJIAN & CO. Bellevue Ave. Cor. Bath Road.

NEWPORT

TAXICAB

COMPANY.

150—TELEPHONES—151

H. J. HASS
FLORIST,
196 THAMES STREET.
Phone 214.

HAYMAN & NASON,
PAINTERS and DECORATORS.
Dealers in Painters' Supplies.
15-17 FRANKLIN STREET.

COAL and WOOD

Delivered by Auto Truck Service to any part of the Island at a little advance over the cost of City Deliveries.

All Coal Mechanically Screened.

Call 'Phone or Write to the

NEWPORT COAL COMPANY.

311 Thames Street.

Phone 222 If busy call 223

ESTABLISHED 1882. TELEPHONE 79.

YOUR ANNUAL OPPORTUNITY.

A Clean Cut of (25 PER CENT) Twenty-five per cent

—ON—

EVERY ORIENTAL RUG IN OUR STOCK

Without Reserve.

THE KAZANJIAN COMPANY,

KAZANJIAN BUILDING. A. H. BOZYAN, Manager.

DOMINION CASTS ITS LARGEST VOTE.

Government Depends on Farmers for Success.

Election Throughout Canada Conducted Quietly and Orderly.

MONTREAL, Sept. 21.—Despatches from all over the Dominion indicate one of the largest votes ever cast at a Canadian general election. Workers for both parties were early in the field and long before the hour for opening the polls long lines of voters stood in line, eager to cast their votes for or against reciprocity. This was particularly true in the larger cities. The interest in the rural districts, however, was not less keen, and it is upon the heavy farmer vote that the government is calmly depending for its hope of success.

From all points came the report that the election was proceeding quietly and orderly. A Dominion law makes the selling of intoxicants illegal on election day, which tends to keep in check the boisterous element.

One of the closing incidents of the campaign was the mobbing of Henri Bourassa, leader of the Quebec Nationalists, at St. Hyacinthe, Que., where he was billed to speak last night. A crowd of about 2,000 persons waylaid him on his arrival and pelted him with stale eggs and stones, ruining his clothes but doing no other damage. The incident is supposed to have been in retaliation for the hooting of Sir Wilfrid Laurier in Montreal by a crowd of Bourassa's sympathizers the night before. St. Hyacinthe is the district now represented by Bourassa in the provincial Parliament, and was supposed to be solid for the Nationalists.

A Montreal French newspaper has devised a novel scheme for letting the people of this city know the results of the election. It has arranged with the public lighting companies to shut off all the lights in the city at 9 o'clock for an interval of 10 seconds if Laurier wins and for two intervals of 10 seconds each if Borden is the victor. Inasmuch as more than 90 per cent of the houses of Montreal are lighted with electricity the citizens will be able to know which way the country goes without leaving their homes.

A unique features of today's polling was the voting of 300 Chinamen in a district otherwise wholly French. These Orientals enjoy the right of franchise because they were born in Hong Hong and are therefore British subjects.

In all the 10 provinces polling booths were opened at 9 o'clock and will close at 5 o'clock this afternoon. There are no voting machines, the Australian ballot system prevailing throughout the Dominion.

Today's vote is being taken in 214 of the 221 constituencies. Three of the seven which are not voting gave their decision on nomination day, a week ago, returning government supporters by acclamation. In the remaining four, owing to wilderness conditions which retard official elections preparations, voting has been deferred for two weeks.

Among those who deposited their ballots early were Sir Wilfrid Laurier and R. L. Borden, the opposing leaders. Premier Laurier voted in Quebec at 10 o'clock and about the same hour Mr. Borden cast his vote in Halifax.

The organization of each side appeared to be working smoothly and both sides continue to express confidence.

The betting in Montreal last night covered a wide range of odds, with Liberal money most in evidence. A local paper records a bet of $10,000 to $7,000 that the government will be returned. Considerable money was placed at the leading hotels on even money. A sporting authority in Montreal estimates that $500,000 has been placed in election wagers in this city, despite a rigid Canadian statute making election betting an imprisonable offense and depriving the bettor of his vote.

Unless the vote is very close, it is expected that the general result will be known accurately before 10 o'clock.

BORDEN SURE OF VICTORY.

Conservative Leader Confident of Overthrowing the Government.

HALIFAX, N. S., Sept. 21.—That the voice of the Canadian electorate as expressed through the ballot box today will determine whether Robert Laird Borden shall continue as the leader of the Conservative party or give way to another man is the opinion of many of Mr. Borden's friends. Should the Conservative party fail to oust the government of Sir Wilfrid Laurier from office Mr. Borden will have met his third defeat. The Conservative leader was confident this morning, however, that the government would be overthrown and expressed himself as well pleased with the outlook.

The polls opened in the maritime provinces at 9 a. m. and will close at 5 p. m. Voting was generally heavy throughout Nova Scotia. Among the early voters in Halifax was Robert L. Borden, who with the other member of Parliament for the division were opposed by Hon. A. K. MacLean and Dr. Edward Blackadder, Liberals. Some prophets predicted the election of Borden and MacLean, but the leaders of both sides declined to concede the success of even one of the opposing candidates in Halifax.

TO PROTECT ITS RESERVE.

Bank of England Raises Its Discount Rate to 4 Per Cent.

LONDON, Sept. 21.—The Bank of England raised its discount rate from 3 to 4 per cent today, a week earlier than last year, in order to protect its reserve against possible unexpected demands before the usual autumn gold shipments are thoroughly under way. Curiously money remains remarkably cheap and plentiful and the Bank of England's stock of coin and bullion stands near $215,000,000, but a measure of protection is considered necessary, in view of the continental political situation and the advanced bank rates at Berlin, Belgium, Sweden and Denmark, with early rises possible at Vienna and Paris.

The fact of London discount dealers having forced the private rates over the bank's minimum of 3 per cent, causing an inundation of bills to the Bank of England, was another factor in the adoption of the higher minimum.

TAFT SPEAKS ON TARIFF QUESTION.

Democrats and Insurgents in Both Houses Attacked.

President Defines His Own Position With Regard to Revision.

GRAND RAPIDS, Mich. Sept. 21.—President Taft made his first speech of his Western trip on the tariff and his vetoes of the wool, cotton and farmers' free list bills here today. The President attacked the Democrats and insurgent Republicans in the Senate and House, who put those bills through Congress at the special session, defended his own course in vetoing them, and declared that he was unalterably opposed to revision of the tariff except upon information secured by the tariff board. He defined clearly his own position with regard to tariff revision and made it plain that, even if political defeat stared him in the face, he would not alter his policy. The President predicted that revision of the tariff with "blacksmiths' tools," such as he said the coalition of Democrats and "insurgents" used, will lead inevitably to a revulsion of feeling and a recurrence of the higher rates and the "old system of high tariffs." "This," said the President, "I would deprecate and so far as I can, with the powers given me by the Constitution, I propose to stop such a movement as to secure a reduction in accordance with the principals of the Republican platform and on information accurate and impartial."

President Taft quoted from the platforms of the Republican party in Ohio, New York, Wisconsin, Iowa and Kansas to show that his party in those states had adopted the side of a permanent body, which should make a scientific investigation of the tariff and upon whose researches and data future revisions should be based. In effect he charged the insurgents with bad faith in having advocated the creation of the tariff board and then not wishing to wait for its report.

Taft was aroused early to enter upon his fourth busy day in Michigan, the Grand Rapids program calling for every minute of his time from the arrival of his special car over the Grand Rapids and Indiana railroad at 6:40, until his departure to the southern part of the state at 1 o'clock. The President was greeted at his car by a reception committee headed by Senator William Alden Smith. Automobiles took him to the Kent Country Club, where breakfast was served, a large party of leading citizens being present.

Following the breakfast the program included an automobile run to the Michigan State Soldiers' Home at 9:40, a speech there at 10 o'clock, an automobile drive back to the city, a speech to an open-air mass meeting in Campau Square at 11 o'clock, the principal address of the day, a 15-minute talk at the central high school at 12:20, a 15-minute talk at the Ladies' Literary Club at 12:40, and departure for Battle Creek at 1 o'clock. It was raining dismally when the Presidential party arrived, but the downpour let up before the start for the Country Club.

The President spoke from a covered stand in Campau Square, and, despite the rain, a crowd which stretched a hundred yards in each direction waited for more than an hour to hear him. Mr. Taft said he ought to take his hat off to such a throng, but requested permission to wear it. Assent was given with a cheer.

Following breakfast at the Country Club the President went out in the rain, took off his cutaway coat and silk hat and drove two golf balls from the first tee. They were gathered up as souvenirs by the officers of the club.

At the soldiers' home Mr. Taft was introduced by Senator William Alden Smith as the commander in chief of the army and navy.

During his tour of the city the President stopped several times to greet crowds of school children, and in order that they might get a better look at him, climbed out from his covered machine and stood bareheaded on the running board.

Mr. Taft left this afternoon for Kalamazoo, but will stop off for an hour and a half at Battle Creek, and spend the evening in Kalamazoo.

CEREAL FROM RANGOON.

Government Buys a Carload of Rice in View of Famine in Philippines.

MANILA Sept. 21.—Danger of a famine in the Philippines on account of the failure of the rice crop has become so threatening that Governor General Forbes today decided to order the purchase, by the government, of an entire shipload of the cereal in Rangoon. This cargo will be sold to the people at cost.

MADRID HELD IN CHECK BY MILITIA.

Building Trades Employes Obey the Strike Order.

Government Action Warks Off What Might Develop Into Revolution.

MADRID, Sept. 21.—The men employed in the building trades of the city obeyed the strike order and quit work today. Thirty thousand men are involved. The military holds the capital in a close grip and acting under the authority of the imperial decree, suspending the constitutional guarantees, the government is maintaining a firm attitude toward the labor leaders who, it is claimed, are being used by revolutionary agents to further a campaign of violence against the state.

No disturbances were reported at police headquarters up to early afternoon. Despatches from the provinces reporting the general situation through the country are closely censored, but apparently the prompt and fearless course adopted by the government has been successful in heading off anything like a general suspension of industrial activity, which might develop into a revolution. All suspected persons are under surveillance. Many houses have been searched, arms seized, and the prisons are filled. The condition of Mrs. Christian The king remains in the capital.

The premier said last night that the government would respect the right of the workingmen to strike so long as they pursued lawful methods, but he made it clear that if the employes of the public services quit without having given the notice required by law, summary measures would be taken to end the movement.

ONE KILLED; FOUR INJURED.

Troops Arriving at Jativa, Spain, Received With Stones by Rioters.

JATIVA, Spain, Sept. 21.—A battalion of troops which arrived from Madrid today was received with volleys of stones from rioters. The troops fired on the mob, killing one townsman and wounding four others. The soldiers occupied the place.

"THE ORIENT IN PROVIDENCE."

Exhibition of Missionary Work in the Far East Opens.

PROVIDENCE, Sept. 21.—"The Orient in Providence," an exhibition of missionary work in the Far East and a section of "The World in Boston" of last winter, was officially opened here this afternoon by Governor Aram J. Pothier. The mayors of all the Rhode Island cities were present as guests at the opening exercises and addresses were delivered by four missionaries representing China, Japan, Burma and the work among the American Indians. President W. H. P. Faunce of Brown University presided. The exhibition will continue 15 days.

STEAMER ARRIVED.

NEW YORK, Sept. 21.—Cameronia from Glasgow.

STEAMERS REPORTED.

SIASCONSET, Mass., Sept. 21.—Perugia from Leghorn and Palermo for New York, 255 miles east of Sandy Hook at noon will dock about 10 a. m. Friday.

SABLE ISLAND, Nova Scotia, Sept. 21.—Campania from Liverpool and Queenstown for New York, 710 miles east of Sandy Hook at 10:30 a. m., will dock about 8 a. m. Saturday.

CAPE RACE, Newfoundland, Sept. 21.—California from Glasgow and Moville for New York, 1,240 miles east of Sandy Hook at 8 a. m., will dock about 4:30 p. m. Sunday.

TRUNKS,
Leather Goods,
Travelers' Supplies.
REPAIRING.
HENRY BIESEL & SON.
256 THAMES STREET.
Telephone 383.

DR. FLYNN,
Dentist.
I extract teeth absolutely without pain. Positively a new method.
Artificial teeth warranted to give perfect satisfaction or your money refunded.
Hours 9 A. M. to 9 P. M. Open evenings and Sundays.
165 THAMES STREET, COVELL BUILDING.

E. Boudreau & Son,
LADIES' and GENTLEMEN'S
TAILORS,
Sherman Building, Second Floor,
140-2 Thames St., - - Newport, R. I

COMMERFORD

Fall and Winter Woolens

COMMERFORD

Over 233 Thames St.

FOR SALE.
Two Eight-Room
BUNGALOWS
In Jamestown.
Modern improvements.
Fine view.
Eight minutes' walk to ferry.
Paying 14 per cent on price asked.
Wm. E. Brightman,
164 Bellevue Avenue.
Phone 5.

SATURDAY BARGAINS.
Watermelons,
Bananas,
Fores Lamb,
Fores Mutton,
Chickens,
Fowl.
—THE—
Edward A. Brown Co.,
274 Thames St.

George E. Vernon & Co.,
Silver, China, and Furniture Packed and Shipped.
Storage.
91 John Street, Newport, R. I.

FRIDAY and SATURDAY SPECIALS.
Guinea Chickens,
Rhode Island Ducks,
Large Fresh Sweet Breads,
Calves' Livers,
Beef Liver,
Mushrooms,
Boston Rolls, 12½c. to 18c.,
Fores Mutton, 8c lb.,
Fores Lamb, 9c. lb.,
Marlborough Market
Tel. 76-77

PICTURES REFRAMED.
Old Frames Re-Gilded.
FINE IMPORTED PRINTS.
WISEMAN,
118 Bellevue Avenue.

"Head and Shoulders Above" the common every-day sort, you will find our hams and bacon.

They are good because they are properly cured and were before the curing the primest of good quality.

F. B. COGGESHALL, 2 Washington Square.

The Bee Hive.

THE FALL OPENING

—OF—

SUITS, COATS, DRESSES, SKIRTS AND WAISTS

WILL TAKE PLACE ON

Thursday and Friday

OF THIS WEEK.

The grand Fall Opening of Suits, Coats, etc., is announced to the public by the Hess-Leys Co. All who have been so patiently awaiting its announcement will find that, as in past openings, it will be a most noteworthy event, because we conscientously feel that it will surpass all expectations and that it will be a most auspicious event such as are held in cities many times larger than Newport. Here for your careful inspection and on display will be shown styles of originality and of such designs that betoken the very newest effects from the world's style and fashion centers and furthermore each and every garment will have for its keynote that of exclusiveness. Everything has been done to make it an opening of a most refined and pleasing nature. Therefore everyone is invited to make an inspection of this most sumptuous display and we particularly wish to emphasize the fact that we most cordially invite YOUR presence.

The Hess-Leys Co.

FOUR INDICTED FOR LYNCHING.

Grand Jury Censures the Whole Police Force of Coatesville.

COATESVILLE, Pa., Sept. 20.—The most important development in the negro lynching case came today, when warrants charging two members of the mob with murder and two policemen with involuntary manslaughter were issued by Judge Butler upon the recommendation of the special grand jury. The jurors were discharged. They had been in session for three weeks.

The men indicted are Richard S. Tucker, insurance agent, the first man to enter the hospital Sunday night August 13, when Zack Walker was dragged by a mob from his bed and burned to death; Walter Markwood, who, it is claimed, took only an obscure part in the lynching; Policeman Stanley S. Howe, who was on guard at the hospital on the night of the lynching and who, it is claimed, did not exert himself to prevent the crime, and Chief of Police C. B. Umstead, who it is claimed failed to perform his duty properly.

The grand jury report censures the entire police force of Coatesville, Burgess Shallcross and the Brandywine Fire Company for failing to further the ends of justice. The citizens of Coatesville and vicinity having knowledge of the lynching are condemned because their attitude throughout the inquiry hampered the work of investigation.

Judge Butler, in discharging the jury, said: "That more information has not been obtained is no disgrace to you. You have shown every one that the law must be supreme. Murder by a mob differs only from murder by an individual because the former is more cowardly."

GROSSCUP CONFIRMS REPORT.

Admits He Has Been Under Surveillance for Two Years.

CHICAGO, Sept. 20.—Following the formal announcement yesterday by United States Circuit Court Judge Peter S. Grosscup, that he would resign from the federal bench, he confirmed a report that he had been under surveillance for two years by some unfriendly agency whose motive he could not give. He said he had nothing to conceal from the public and the shadowing did not cause him to resign. His motive was more personal and political freedom, he said.

It developed that the man who has directed this inquiry is Laurence Richie, a former operator in the government secret service. He has done little else for two years. He or his agents during the period have dogged Judge Grosscup's every step. It was ascertained during the day that Lawrence Richie was employed by a magazine published in New York.

TO PROTECT RESEARCH PARTY.

Scout Cruiser Chester Leaves Boston for Tripoli, Africa.

BOSTON, Sept. 20.—To protect an American research party, scout cruiser Chester left Boston harbor today for Tripoli, on the northern coast of Africa. The cruiser will serve as a protecting influence for Professor Richard Norton of Cambridge and other delegates of the Archaeological Institute of America, while the party searches the ruins of ancient Cyrene for archaeological treasures.

Last March Professor Norton's life was threatened by outlaw Arabs, who killed H. F. De Cou a graduate of the university of Michigan. During the summer Professor Norton came to America and conferred with Secretary of State Knox, and as a result the Chester received orders to proceed to Africa. Professor Norton will join the other American archaeologists in London this week having sailed for that city from New York a few days ago. The party will then proceed to Cyrene.

Notwithstanding the fact that the Chester will be within striking distance, the party will be armed day and night while searching the ruins. A guard of about 100 Turkish soldiers will also protect the Americans.

OTHER VACANCIES FILLED.

Governor Foss Appoints Judge De Courcey to the Supreme Bench.

BOSTON, Sept. 20.—The vacancy on the supreme bench of Massachusetts was filled by Governor Foss today, by the advancement of Judge Charles A. De Courcey of the superior court. Justice A. P. Rugg was confirmed at the same time as chief justice of the supreme court, and took the oath of office.

Judge De Courcey was appointed to the superior bench in 1902 and ranked as tenth on the list of judges of that court. He is a Democrat.

Governor Foss also appointed E. Gerry Brown of Brockton as superintendent of small loan agencies.

The two appointments will go before the executive council next week for confirmation.

THIRTEEN OF CREW HURT.

Gun on French Armored Cruiser Gloire Bursts.

TOULON, France, Sept. 20.—A gun on the French armored cruiser Gloire burst today and 13 members of the crew were injured.

PORTSMOUTH.

Mrs. Robert D. Hall Celebrates Eightieth Birthday—Funeral of M. Antone Lopes.

[Regular correspondence of The News.]

The children of Mrs. Robert D. Hall and their families gave their mother a pleasant surprise by arriving on a recent afternoon from Newtonville, Brookline, Providence and Portsmouth at the homestead on Bristol Ferry road to celebrate her eightieth birthday, which occurred on the next day. There were 19 in all in the party, including Mr. D. Frank Hall, wife and son Alfred; Mrs. Hannah Sisson and daughter Katherine, Mrs. Frank R. Tallman of Portsmouth, Mr. Robert D. Hall, wife and daughter Sarah of Brookline, Mass.; Mr. and Mrs. Henry Sisson and son of Providence, Mrs. Albert Sisson and daughter Gertrude of Newtonville, Mass. Mrs. Hall is quite well for her age, except being lame, and much enjoyed the surprise and company.

The funeral of M. Antone Lopes, a resident of Bristol Ferry for the past 30 years, who died Monday, took place this morning at St. Anthony's Church and was attended by many of the Bristol Ferry residents. The immediate cause of his death was spasmodic asthma, but he had been more or less ill for about a year. He leaves a widow and eight children, four boys and four girls. He owned considerable real estate, including his residence, the Chace estate, and the adjoining Gifford cottage. He was about 50 years of age.

The pupils in the Newtown grammar school who won prize tickets for the fair are Irene Sewall, Frances Souza, Mary Washington, Annie Davis, Martha Ashley, Edna Norbury, Henry Chase; in the intermediate, Willie Smith, Margaret Koinosky, Gladys Brownell, Leon Sowle; primary, Margaret Hayes, Bernice Evans, Russell Anthony, John Ezekovich; Bristol Ferry school, Arthur Howell, Adelbert Rice, Ruth Hedly, Elizabeth Rose; Chase school, Stella Hedly, Marjorie Borden, Eva Lamoureux, Herbert Hellendorf.

Mr. Normap Tallman took second money, $1,500, at the races at Syracuse with Chatty Direct. She has won for her owner, an Attleboro manufacturing jeweler, nearly $9,000 this racing season under Mr. Tallman's driving. He goes this week to Columbus, Ohio, and from there to Lexington, Ky., which will close his racing season. He will come to his home with his parents, Mr. and Mrs. Frank L. Tallman, for a rest.

Miss Maraquita Anthony of Jamestown has been visiting in town this week.

Miss Lily Mayer left this morning for her home in Poughkeepsie. Mr. and Mrs. Lloyd M. Mayer, their daughter Rosalie and son Lloyd, who have spent the summer here at their cottage on the east shore of the Seaconnet river, went home last week, leaving Miss Mayer to close the house.

PICKLED HORSE MEAT.

Dr. Harvey W. Wiley's inspection force of the pure food department has made public the results of an investigation of a New Jersey "rendering plant," which has lately combined the business of preparing "pickled horse meat" for European consumption with that of manufacturing fertilizer and other products from the carcasses of animals.

Eugene J. Schwarz of the Schwarz Brothers Company of Kearny, N. J., which is the concern named by the federal investigators has made a statement that no diseased horses or horses dead by other means than slaughted were converted into picked meat for human consumption, though in this he is not supported by the reports of the Wiley men.

BASE BALL

National League.

At St. Louis—New York 4, St. Louis 0; New York 7, St. Louis 4.

At Chicago—Chicago 1, Philadelphia 0; Philadelphia 4, Chicago 0.

At Pittsburg—Pittsburg 3, Boston 2.

At Cincinnati—Cincinnati 7, Brooklyn 5; Cincinnati 12, Brooklyn 1.

American League.

At New York—Cleveland 12 New York 9; New York 5, Cleveland 4.

At Boston—Boston 3, Detroit 2.

At Philadelphia—Philadelphia 3, St. Louis 2.

At Washington—Chicago 5, Washington 3.

Eastern League.

At Newark—Providence 7, Newark 1.

At Jersey City—Baltimore 3, Jersey City 0.

At Buffalo—Rochester 7, Buffalo 6; Rochester 1, Buffalo 1 (darkness).

At Toronto—Toronto 9, Montreal 8.

DOES BACKACHE WORRY YOU?

Some Newport People Have Learned How to Get Relief.

How many people suffer from an aching back?
How few know the cause?
If it hurts to stoop or lift—
If you suffer sudden, darting pains—
If you are weak, lame and tired.
Suspect your kidneys.
Watch for nature's signal.
The first sign may be headache or dizziness.
Scanty, painful, or too frequent urination.
Nervousness or a constant, dead-tired feeling.
Avert the serious kidney diseases,
Treat the weakened kidneys with Doan's Kidney Pills.
A remedy especially for sick kidneys.
Endorsed in Newport by your friends and neighbors.

Seth Swinburne, 49 Second St., Newport, R. I., says: "I found Doan's Kidney Pills to be a remedy that lives up to the claims made for it. For some time I had pains in the small of my back and my kidneys were disordered. I used Doan's Kidney Pills and they entirely relieved me."

For sale by all dealers. Price 50 cents. Foster-Milburn Co., Buffalo, New York, sole agents for the United States.

Remember the name—Doan's—and take no other

RUBBER TIRES

—FOR—

Baby Carriages.

Tel. 971 and we will call and get your wheels.

Tel. 971 — W. A. MAHER, 13 Farewell St. — Open Evenings

Fall Top-Dressing

Grass per acre.

Thomas Phosphate Powder 400 lbs. (Anly. Lime 35-50 per cent. Phos. acid 17-19 per cent.)

Sulphate of Potash 200 lbs.

Following spring apply 200 lbs Nitrate of Soda. The quality and amount of hay crop will surprise you. This means large returns for a small outlay, your land will improve, and no foul seed sown.

Place your order now.

P. T. BAILEY,
Melville Station, R. I.
Phone 1622.

THE NEWPORT JOURNAL is especially adapted for mailing.

BUSINESS ANNOUNCEMENTS. BUSINESS ANNOUNCEMENTS.

Live Business News.

Read the news of local concerns. Readers will find new ideas each week that will keep them in touch with many things that are of interest.

A STOLEN PICTURE.

A fine reproduction in colored photogravure of the most famous portrait in the world, Mona Lisa, by Leonardo da Vinci, the theft of which from the Louvre in Paris has caused such a prudish sensation is on exhibition at The Kazanjian Company 141-141 Bellevue avenue with many other beautiful copies of prominent subjects.

VALUABLE NEWS.

On Monday morning September 25, J. H. Barney, Jr., & Co. will start a sale on pianos which are genuine bargains. These pianos were all new this spring but having been rented to summer residents are now offered for sale at a big reduction in price. To families who are interested in a proposition of practically a new piano at a great saving in price this should be interesting news.

PAGE AND SHAW CANDIES

Where can I buy Page & Shaw candies? said an inquiring lady to a friend on Thames street, the other morning. Her friend knew and directed her to Garrettson's "You buy the way handle Page & Shaw's exclusively in our town. "At a dollar a pound they're the best that can be found."

ORDER BY TELEPHONE

Do you stop to realize the advantage of the telephone in ordering your supplies for the table? There are telephone connections in both the C. Tisdall Co.'s markets and all orders received by phone are attended to in a prompt and systematic manner. Generally it helps in quick delivery—it is unnecessary to tell you that this store carries a complete line of meats and provisions as you will find in the city. Phones 378 and 379.

GLASSES WHICH FIT

Are the glasses we sell. We make a specialty of the fit. Our examination is thorough and careful in every respect. Our patrons come back to tell us of their satisfaction not to find fault. We also see that the glasses set right on your nose. F. W. Putnam, Optometrist, 118 Spring street.

TRUNKS AND BAGS

Are needed by the traveler and needed in short order sometimes. Almost ready for the trip and the discovery is made that another trunk is needed or a more substantial grip or bag. To provide for such emergencies and to please the trade accounts for the complete stock carried in the leather goods line here at all times. Henry Biesel & Son.

WHEN YOU SEE

Marble benches in a market it is a safe conclusion that the proprietor is looking after the sanitary condition of things about his establishment. This is particularly true in connection with F. B. Coggeshall's market—and the marble benches were placed in this store not because they cost more or look better but because they are more sanitary than other benches. Telephone 163

YOUR EAR PLEASE.

We want you to know and to keep the fact in mind that we can supply you with good, pure delicious ice cream at any minute you wish it. A variety of flavors always ready and any variety your fancy may wish by special order. Phone orders promptly filled. S. Koschny, 232 Thames street.

THAT 25 PER CENT

Discount on "White Shoes" is still being taken advantage of by the many customers of the T. Mumford Seabury Co. The styles are here but the sizes are broken to some extent. However, a pair is here awaiting you if you have but the time to come in and be fitted—and at a 25 per cent saving, too.

RIGHT HERE IN TOWN

Can be found those essentials which carpenters and mechanics need and which they are so particular about. A complete line of Carpenters' and Mechanics' Tools and Builders' Hardware are carried at S. W. Coggeshall's—and it is a pleasure to show the same to you at any time. If not tomorrow don't hesitate to inspect the stock here displayed when you need merchandise in this line.

ANTICIPATE YOUR FALL NEEDS

Now in the matter of wall papers and you will save money at Ralph R. Barker's, 99 Spring. The stock of wall papers here just now comprising domestic as well as imported patterns makes the selection easy as well as satisfactory. The price is lower.

AFTER ALL IS SAID

A reliable watch, one that keeps a man as near in tune with time as any instrument known, is one of humanity's best friends. The loss of a minute means disappointment or delay. Not so with South Bend or Hamilton Watches to be found at Glazier's, 26 Spring street.

MONEY GOES UP IN SMOKE.

Of course a great deal of money goes up in smoke, particularly cigar smoke. The smoke which arises from the cigars sold by W. T. Rutherford, 254 Thames St., is always alright however, because they are the best the market presents. A complete line of cigars both domestic and imported is carried. The exacting smoker is pleased here.

WHEN YOU SEE

One of the Pimliger & Manchester Co's coal teams passing along, the street loaded with coal and frequently topped off with a little wood or kindlings you can always be assured that some one is bound to receive the best of fuel there is to be had. If you stop to think a moment you will realize too that coal is cheaper now than it will be later on. Phone 143.

THE MANUFACTURE OF AWNINGS

The making of awnings is a business all by itself and Wilmarth & Co. have solved the problem to their own satisfaction and every one who uses an awning turned out by Wilmarth is satisfied too. No taking the measurements and orders and sending out of town for same—all awnings are made and painted right in their own plant.

THE SEASON FOR HUNTING

Is coming nearer day by day and the hunter will need many things that can be found at this store. A new gun perhaps will be one of the things needed and the stock here this season from which to make a satisfactory selection was never larger. J. M. K. Southwick, 189 Thames street.

UTOPIAN CHOCOLATES

Being wholesalers for this popular make of candy and exclusive handlers for the same in this vicinity, "The Broadway Spa" will be found freshly stocked with "Utopian Chocolates" at all times. Put up in fancy boxes and selling at 80 cents a pound makes the "Utopian Brand" a favorite with the trade. N. David, cor. Farewell St. and Broadway.

THE FOOTBALL DAYS

Are here and games will soon be played. While in the store of A. C. Landers & Son the other day I was surprised at the stock of football togs and the other requisites used by athletes on the football field which this concern has for this season. The selection would surprise anyone.

HIGH GRADE CANNED GOODS.

There are many kinds of canned goods on the market, but the "Nectar Brand" seems to be in very popular favor with those who have used the same in their homes. A full line of the "Nectar Brand" in both fruits and vegetables are carried in stock by A. R. O'Hanlex, 542 Thames. Phone 796.

MODERN MACHINERY

And an establishment that is well equipped to handle interior decorating panel work of any description is immediately associated with Robert W. Curry, Builder and General Contractor, by those who know. On work of this character estimates will be cheerfully given at any time. Big stock of spruce and framing lumber now on hand. 31-41 Chapel St. Phone 893.

NEW WORK

Contracted for and finished in the latest improved and most sanitary methods. The facilities employed by Lincoln Hammett are exceptionally good, which guarantees entire satisfaction for all plumbing and heating done by him. None but the most skilled and experienced workmen—the best fittings and materials used in all work. Phone 348.

PRETTY PATTERNS

In domestic and foreign materials for fall and winter garments are now displayed at Fred Lundholm's, The Fashionable Tailor, 3 Broadway. When measurements are taken at this shop for garments for ladies or clothes for men the next thing that is done is to have it ready to suit your convenience and to please as to fit and workmanship.

A FRAYED EDGE

On a pair of cuffs, a broken crease where the collar folds, both these things cause a man a great deal of discomfort. It generally happens so that he never notices these defects until he is already to use the articles with no other clean ones in the house. Then his wife puts her hands over her ears. All such scenes are avoided by sending your laundry to the Bellevue Laundry. Phone 393.

SEE YOUR DOCTOR FIRST.

Stop trifling with your health by taking medicines that you don't know anything about. When you are sick see your doctor at once he's the man who prescribes medicines to suit your exact condition. We are the people who can fill the prescriptions that he writes with drugs of highest quality and purity. "See your doctor—then see us." David J. Byrne, 128 Broadway.

WHERE TO BUY FISH

That will be fresh, is a question that confronts many housewives in this community. Did you know that The Broadway Cash Fish Market receives fresh fish twice each day from their own traps? They have three large traps. Just now native blues, little mackerel, flounders, scup and weak fish are running fine. Telephone 614.

THE NEW COLORS.

There are several new colors this season in men's suitings, for fall and winter wear, but the most popular one is "King's Color suiting." This is a beautiful shade cloth and makes a fine suit for any man. Other beautiful patterns in brown, grey and fancy blue weaves. Suits from $18 up. Neil McLennan, 114 Broadway.

The VERY NEXT TIME you want something from the DRUG STORE, want it RIGHT, and want it RIGHT AWAY

TELEPHONE 103

The Frank L. Powell Pharmacy,

270 Thames Street.

"It Pays to Trade at Powell's."

Privet Hedge Plants.

A very fine lot, Ranging from 3 to 7 feet high. Price reasonable.

THE BARKER REALTY CO., 185 BROADWAY

1912 Excelsior Motorcycles

In stock. Prices greatly reduced from 1911.

Swenson's Bicycle Shop.

MILLINERY.

Special Sale

—OF—

Untrimmed Hats

AT 50c.

G. H. KIRBY - 86 BROADWAY

Mrs. E. S. Holmes, HAIRDRESSER.

Manicuring. Pedicuring

Combings made into puffs and switches. Hair work of every discription.

190 Spring Street. Phone 834. Opp. Cong. Church.

Special Sale

—OF—

Ladies' Night Gowns

For Saturday.

A well-known manufacturer of muslin underwear finding himself overstocked and in need of ready money has turned over to us a special lot of Night Gowns which we shall feature on Saturday.

The lot is made up of clean, snowy gowns of fine nainsook trimmed with expensive, imported embroidery never used on cheap underwear. Every style in the lot is well worth double the price we shall sell them for, but we desire to give our customers the benefit of this fortunate purchase, hence the low price.

On Saturday they will be on our counters for your selection at

69c each.

The different styles will be shown in our window today, but will not be on sale until Saturday.

No telephone orders filled until twelve o'clock.

Come early for the best selection.

WM. B. SHERMAN, JR.,

145 Thames Street.

Tel 995

PORTLAND CEMENT.

Saylor, Penn-Allen & Atlas

All high grade, in stock.

A. & H. G. HAMMETT,
Lumber, Hardware, Sewer Pipe, Cement, Brick, etc.
319-321 THAMES STREET.

REAL ESTATE AND INSURANCE.

Appleby Street.

Cottage, 6 rooms, toilet, for sale for $2,500.

Two building lots, corner Van Zandt and Hall avenues, for sale for $850 and $800.

Edward L. Spencer,
REALTY BUILDING.

A Small Furnished Tenement, Rent $18.

Small Tenement of five rooms, and Furnished, Rent $11. Central location

FOR SALE.

One on Middleton avenue with all modern improvements, hot water heat. Corner lot as good as new, must be sold as owner has moved away.

A cottage of six rooms, modern improvements. Some bargains in two tenement houses.

Wm. Loftus, 234 Spring St.

Have Purchaser for a $6000 Dwelling in the Broadway District.

House must be modern.

SEND PARTICULARS TO

DEBLOIS & ELDRIDGE,
152 Bellevue Avenue,

FOR SALE.

A GOOD 4-TENEMENT PROPERTY, has recently had $2,500 laid out on it. Rents for $57 per month. Price $5,500. Better than 11 per cent investment. No telephone inquiries answered.

CORNER LOT, "Fifth ward": room for 3 cottages $1,100.

CORNER LOT, "Vernon Avenue"; room for 3 cottages $1,200.

I have 25 cottages for sale ranging in price from $3,000 to $7,000. All sections of the city.

Fire Insurance placed in best companies at lowest rates.

SIMEON HAZARD. 32 Franklin St.

For Sale

Modern cottage on Middleton avenue. Price right to quick purchaser.

Cottage and two-tenement, Point district.

Large dwelling house, near Bliss road.

CLARENCE A. HAMMETT CO.
328 Thames Street.

Rhuddlans

On-the-Cliff.

Furnished cottages.

Terms reasonable.

Apply to all Brokers.

Cottage for Rent,

Near Morton Park,

With all the modern improvements. Rent $15.50 a month.

—APPLY TO—

J. L. Cummings,
160 Thames Street.

Have You Looked

At those House Lots on Vaughn and Earl avenues. They are in a quiet and cool part of the city yet are near the cars. The terms are easy.

APPLY TO

J. H. BRIERLEY, 477 Thames St

—OR—

J. B. PARSONAGE & SON,
10 Franklin Street.

Automobiles for Sale.

Gobron Brillie 35 horse power with Rothschild Landelet.

7-horse power Renault with two bodies, one touring and one closed.

No reasonable offer refused.

—APPLY TO—

J. B. PARSONAGE & SON,
REAL ESTATE AND INSURANCE,
10 Franklin St., Opp. Postoffice.
NEWPORT, R. I.

JAMESTOWN, R. I.

Furnished cottages for rent for the season from $250 to $3,000. An especially attractive one on Shoreby Hill at a reasonable price. Apply to

C. E. WEEDEN Real Estate Agent

FULL LIST OF

VILLAS AND COTTAGES SEASON OF 1911,

FREDERICK H. PAINE,
18 Catherine Street.

A rare opportunity to buy cheap, a large dwelling in best part of winter-summer section. Rooms in suites and four bath rooms.—attractive outlook.

ANTON CHRISTENSEN,
Gardener.
Gentlemen's Places taken care of. Plants and Shrubs furnished.
Tel. 716. P. O. Box 76.

THE TRADES.

M. A. McCORMICK,

General Contractor and Builder

Concrete Building Blocks, Boards for Jig Saw Work.

MILL WORK

IN ALL ITS BRANCHES

Plans and Estimates Furnished.

Office and Mill 4 Sherman Street

HEADQUARTERS

For First-Class

PLUMBING,

STEAM and GAS FITTING, ELECTRICAL WORK.

LINCOLN HAMMETT,

Telephone 348. Mary Street.

BANISH PLUMBING WORRIES.

The next time any part of your plumbing refuses to work, springs a leak or needs repairing or replacing, take the shortest out to satisfaction and PEACE OF MIND by phoning or consulting

T. B. CONNOLLY,

Contracting Engineer,

Plumbing, Heating and Ventilating.

A large supply of Pipe Fittings and Valves of every kind always on hand.

339 THAMES STREET.
Perry Mill Building.
Phones—Office 108. Residence 1519.

Benj. F. Tanner,

Contractor and Builder.

Distributing Agent for

THE CELEBRATED ASBESTOS CENTURY ROOFING, SLATES AND LUMBER

These slates or shingles can be applied by your own builder. The expense to all builders the same.

Storehouse, 58 Bridge St.

Alexander Nicol,

GENERAL CONTRACTOR

Get my prices for building you a home. I have got a home for others why not you? Jobbing of all kinds promptly attended to. All telephone calls at noon and after 5 o'clock promptly attended to. Shop and residence 25 Newport avenue.

J. Joseph M. Martin,

MASON CONTRACTOR.

Mason work in all its branches. Brick work. Cement work. Tiling, Plastering, etc. Tel. 1175.

12 NARRAGANSETT AVE.

Lynch Brothers,

MACHINISTS,

BRASS GOODS.

Engine and Boiler Trimmings Valves and Fittings.

AGENTS FOR

Palmer Marine Engines.
Foos Stationary Engines.

Kinsley's Wharf. Telephone.

MORGAN BROTHERS

Contractors and Builders

All kinds of Mason Work, Brick-Laying, Plastering, etc., at short notice and lowest prices.

6 DEAN AVE.

Telephone 1460.

BIFOCAL LENSES

OLD NEW

EVERY TIME YOU STOP

To change your near sight glasses to put on the pair to see at a distance you inconvenience yourself unnecessarily!

The better and convenient way is to wear glasses fitted with Kryptok Invisible Bifocal Lenses, the Near and Far Lense in ONE with no dividing line!

Can we furnish you with a pair?

L. N. VAUGHAN,
Manufacturing Optician.
184 BROADWAY.

John Gillies,

SLATE, TILE AND GRAVEL ROOFER.

The slate that has been tested by time. Estimates furnished on old or new roofs. All work guaranteed.

Office and Yard, 252 Spring Street, Opposite Howard Street. (Formerly 15 Webster street.) Telephone connection.

THE NEWPORT JOURNAL is especially adapted for mailing.

NEW YORK LETTER.

First Aerial Mail Route in This Country to be Inaugurated.

Pennies in Demand for Western Cities —Virginia Reel Selected as National Folk Dance.

NEW YORK, Sept. 20.—During the coming week the first aerial mail route in this country will be put into operation here. The attempt, of course, is merely experimental and is intended to demonstrate the feasibility of utilizing aeroplanes for the rapid delivery of urgent mail between the important cities of the country. The new route will be only about 17 miles long, extending from the Brooklyn postoffice to Garden City on Long Island. Its operation will be a feature of the annual aviation meet at the latter place. It is probable that one of the carriers in this novel mail route will be Pierre Vadrines, the French aviator, who successfully conducted aeroplane mail tests in France a few weeks ago, covering a regular mail route over 100 miles in length in little more than half the time required by the fastest express train between the two points.

While it is not likely that the postoffice officials will make any immediate change in the present methods of transporting mail as a result of the forthcoming test, it will be watched by them with great interest as an indication of the reliability of the aeroplane for mail service. That it is more rapid than any other method of travel yet devised has been shown conclusively. It is pointed out that if aeroplanes could be employed to carry a limited mail between New York and Philadelphia or Boston it would be easy to send letters to either of these cities and receive answers the same day. Whatever the outcome of the experiment New Yorkers will be able to enjoy for a few days at least the novel sensation of sending letters by aerial post.

While the banks of this city regard the shipment of currency to Western points as a regular feature of their business at this season of the year when the crops begin to move, there is one phase of his annual westward movement that is new and surprising to the bankers. This is the demand for pennies that has come from many Western points where Uncle Sams copper coin heretofore has been regarded with disfavor and has been practically unused. More than 10,000,000 pennies have been started on westward travels within the past few weeks, and it is said that the demand continues unabated. The generally accepted explanation of this development among the bankers here is that the rising cost of living is causing many families to scrutinize the outgo of small coins more carefully than formerly, and that the extension of department stores with their odd figure prices has also contributed to the wider use of the small coins. New York is said to be the greatest user of pennies in the country and to require about 100,000,000 of these coins for ordinary uses. The number in circulation is greatest around the holiday season, and low ebb is reached in mid-summer when millions of pennies are stacked up in the banks and subtreasuries.

Lasting distinction is likely to be conferred on New York's new bridge commissioner if he carries out a brilliant plan that he proposed a few days ago. This novel idea is nothing less than a proposal to out the Manhattan bridge across the East river to some use that will make it of value to the city. This costly structure, the fourth of its kind between Manhattan and Brooklyn, was formally opened to the public nearly two years ago. On account of its out-of-the-way location, the lack of approaches and the failure to provide any means of transportation across it, this engineering "triumph" in which 15,000,000 of the city's money is invested has remained practically unused, less than 10,000 persons crossing it daily while nearly half a million engage in a daily riot to get across the older Brooklyn bridge. It is now proposed to arrange for the operation of a trolley line across the bridge connecting with the main systems of the two boroughs in order to relieve the congestion at other points. The remarkable part of the whole matter is that it should have required two years for such a simple and common-sense idea to germinate in the minds of the city officials.

The historic inquiry as to who struck Billy Patterson has received no greater variety of answers than the query as to the cause of the panic of 1907, which is being discussed in a number of newspapers and magazines as a sequel to Colonel Roosevelt's recent testimony to the effect that he did not start it but did stop it. Probably the most original of all the explanations thus far put forward is that J. Pierpont Morgan deliberately precipitated the catastrophe in order that he might have a chance to figure in the heroic role of restoring order out of the financial chaos. The explanation given by those authorities who have studied our financial system and have compared it with those of other countries that the panic was caused by a system of currency that expands when demand is slight and contracts when it is most urgently needed instead of responding to commercial requirements, and their warning that a repetition of 1907 is a constant danger until the present system is changed, is of course too commonplace to serve the purposes of those who cling to the miracle theory in explaining economic events.

The cosmopolitan character of New York's population was strikingly illustrated here this week when the annual festival of folk dances by the children of the city was held in Central Park. English, Irish, Scotch, German, Dutch, French, Italian, Samish, Swedish, Russian, Polish and Japanese children participated in the affair which is held every year under the direction of the city playgrounds association. Each group of children was dressed in national costume and exhibited the characteristic folk dances of their native country. In addition to the dozen or more foreign nationalities represented there was also a good-sized delegation of American children, in spite of the fact that they are in a hopeless minority in New York. Their contribution to the occasion was a representation of the Virginia reel which thereby gained recognition by the committee in charge as the national folk dance of the United States.

Longacre.

THE STRUGGLE FOR A GENERAL PARCELS POST.

[William Salzer, in National Monthly.]

The neglect of the United States government to establish a general parcels post has so far limited the exchange of commodities and merchandise between the producer and the consumer that it is making our government appear away behind, as compared with foreign nations, such, for instance, as England, France and Germany.

It is a fact today that an American in Europe can send home by mail to any part of the United States a parcel weighing two and one half times more than the United States limit, for about one third less in cost than the present home rates. In other words, the world postal union package unit is 11 pounds to the parcel, at the rate of 2 cents per pound, whereas the United States unit is only four pounds to the package and at a cost of 16 cents to the pound. The parcels post rate in the United States, prior to 1874, was eight cents per pound for a package limited to a weight of four pounds. After that the rate was doubled, but the weight remained the same. Who did this? For whose benefit was it done? Look up the records and judge for yourself?

Since 1874 the cost of transportation has greatly decreased. The question is: Why should not the people be given the benefit of this decrease by the establishment of a uniform low postal rate for parcels that will encourage the use of the postoffice as a medium of exchange of commodities between producer and consumer, and thus greatly facilitate trade and lessen the cost of the necessaries of life?

NEED SMALLER CREWS.

All-Big-Gun Battleships Require Fewer Men to Make Up Their Complement.

It will require fewer men to man the new battleships Florida and Utah than many other smaller battleships in the navy because the all-big-gun vessels can do with smaller crews. The complement of each will be 824 sailors and 66 marines, exclusive of officers. Battleship Arkansas is manned by 905 bluejackets and 73 marines, and the Connecticut, flagship of the Atlantic fleet, has 892 bluejackets and 87 marines.

The department foresees no difficulty in supplying crews for the Florida and the Utah. Enough recruits already have been enlisted to give the Utah its full complement and 500 men have been assigned to the Florida.

PERSONALS

....Mrs. Marjorie Hamilton Kerling, known as the "calendar girl" because she posed for Charles Dana Gibson in some of his calendar illustrations, has married Walter C. Cunningham, her manager as a "beauty doctor."

....Earl Grey, governor general of Canada, will leave Montreal for Quebec October 5, preparatory to taking his final departure from Canada the following day. Earl and Countess Grey will attend a race in Ottawa for the Earl Grey challenge cup, to be competed for by teams from Montreal, Toronto, Ottawa and other hunt clubs.

....In the 33 years that Sir Wilfrid has represented Quebec East he has had hot contests in eight general elections and one by-election, being chosen by acclamation only once before at a general election, 110 years ago, and once at a by-election in 1896. In these successful contests his majorities have constantly grown beginning with about 600 in 1878, until they reached 2,200 in the last general election.

....Mrs. Said Plummer, 108 years old and the oldest member of the Seneca Indian nation, is dead at her home in Jimmerstown, four miles from Salamanca, N. Y. She was born at Irving on the Cattaraugus reservation, but lived the greater part of her long life on the Allegheny reservation. She had a fine memory and retained her faculties to the last, greatly enjoying pleasing visitors by recounting events she remembered of the War of 1812, at which time she was a child of nine and ten years of age. Mrs. Plummer's sight was so perfect that she could read even up to the time of her death without glasses.

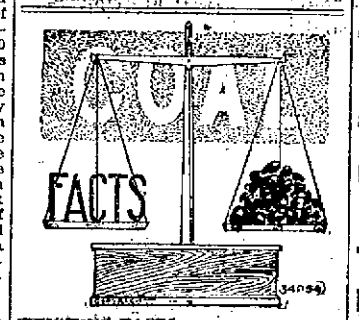

WEIGHING FACTS ABOUT OUR COAL

Every ton of coal we sell is absolutely free from dust and slag. You should not pay for dirt, and you don't when your bin is filled with our

HIGH GRADE COAL

Our coal burns longer and makes less cinders than most kinds. You get a full 2,000 pounds and save money every time you order from us.

G. S. Perry,
64 Broadway

M. BIESEL,
Embroideries, Stamped Goods,
And all Materials; Yarns, Wool, Hand-Made, Knit and Crochet Goods, Toys, Dolls, Notions, Stamping, Plaiting and Pinking. Beads.
160 BELLEVUE AVENUE.

AT THE TUBERCULOSIS CAMP.

[Mrs. Annie H. Smiley.]

They are tenting tonight on their own camp ground,
These present day heroes of ours,
For them moon and stars make their sentinel round,
For them bloom the beautiful flowers.

They sleep in their tents while the white birches bend
Above them like mothers at prayer;
The pine trees are waiting their healing to lend
With each breath of the life-giving air.

These heroes of ours are engaged in a strife
'Gainst a foe that's intrenched in its might;
But they have for their helper the Giver of life,
And we know they will win in their fight.

Then hurrah for these present day heroes of ours,
God give them success in their strife!
For the breezes fight for them, the trees, and the flowers,
And God, the great Giver of life.

MANCHES.

Fruit was cheap, the wife was happy
She'd preserve it by the crate—
Now, alas, she's glum and snappy,
Sugar had to aviate.
—[Boston Transcript.

Tommy—Oh, I'm sick of playin' wif my toys. Let's do something we mustn't.—[Life.

He—Did you see my portrait in the paper yesterday?
She—No! What were you cured of?—[Punch.

"Why did you name your boat Rumor?"
"Because I want to her to keep afloat."—[Baltimore American.

"Why don't you buy an automobile, Uncle John?"
"I haven't enough money, my dear."
"You haven't! Why, I thought you worked in a bank."—[Life.

"Yes, I read every one of those speeches you printed in the Record."
"Did they benefit you?"
"Yes, sir, I won the two dollars Zeb Perkins bet that it couldn't be done."—[Washington Star.

"Well, Elsie, and how do you like your new little sister?"
Little Elsie of Boston—Why, she seems rather disagreeable, but don't you think its a mistake to judge too hastily?—[Life.

"Do you believe in the recall of public officials?"
"Sure. I can recall all the Presidents we have had for 40 years. But I can't recall the Vice Presidents."—[Houston Daily Post.

Boreleigh—Ah, yes, I always do as the Romans do. I flirted in France, drank in Germany, climbed in Switzerland and danced in Spain.
Miss Snubbem—Why didn't you go to Monte Carlo? People shoot themselves down there.—[Boston Transcript.

Irate gentleman (to his gardener)—What do you mean, sir, by telling people in the village that I'm a stingy master?
Gardener—No fear o' me a-doin' the like o' that, guv'nor. I allus keeps my thoughts to myself.—[Punch.

The prodigal had returned. "Father," he said, "are you going to kill the fatted calf?"
"No," responded the old man, looking the youth over carefully. "No, I'll let you live. But I'll put you to work and train some of that fat off you."—[Toledo Blade.

POSTAL SAVINGS SYSTEM,

Office of the Board of Trustees,
WASHINGTON,
September 7, 1911.

Aquidneck National Bank,
Newport, Rhode Island,

Gentlemen:

By direction of the Board of Trustees you are advised that the application of your bank to qualify as a depository for postal savings funds has been approved. You will be informed in a few days as to the initial amount of bonds to be forwarded to the Treasurer of the United States.

Very truly yours,
T. L. WEED,
Secretary, Board of Trustees.

GROCERIES AND PROVISIONS.

ANOTHER CAR OF
Fancy Sweet Potatoes
10 lbs. for 25c.
W. C. SCOTT,
POSTOFFICE SQUARE, PHONE 543.

GROCERIES AND PROVISIONS.

FRESH GROUND
GRAHAM FLOUR and YELLOW MEAL.
EXTRA THICK
FRESH SMOKED HALIBUT.
Charles A. Manchester,
BROADWAY.

BLUEFISH
Weakfish,
Blackfish,
Butterfish,
Oysters, Little Neck Clams.
Broadway
Cash Fish Market,
O. A. Easterbrooks, Prop'r.

FRESH
RUSSIAN CAVIAR,
PATE DE FOIE GRAS,
CRETE DE COQ, FINANCIERE,
GREEN TURTLE, ROGNONS.
—AT THE—
SEA SIDE MARKET.

GROCERIES AND PROVISIONS.

OUR TEAS
—AT—
35c the lb.
3 lbs. for $1.00.
Are an excellent value.
You will see the difference.
25 B'way, Peleg Bryer, 11 Spring St.

Special for Saturday.
Fancy Legs Lamb - 20c
Large Fresh Fowl - 18c
Chickens to Roast - 25c
Concord Grapes, 2 baskets for 25c
Fancy Cauliflower
Fancy Island Spinach

Special Sales in our Meat Department Saturday afternoon and evening.
T. FRED KAULL,
391-393 Thames St.
Tel. 476.

DRUGGISTS.

THE PRESCRIPTION STORE.
FRESH DRUGS, PURE CHEMICALS, Reliable Dispensers, Prompt Delivery.
Wright & Hay,
Registered Pharmacists,
No. 22 Washington Square.

CLOTHING.

Order your
FALL SUIT
Now and have your
FURS remodeled and repaired
before the rush.
PINTO BROS, - 115 Spring St.
Tel. 9036.

Blues, Browns, Greys, in fact all the new colors for now, are here. Let us show you our line, the LARGEST and BEST in town.
Neil McLennan, Tailor,
114 BROADWAY.

The first Importation of Autumn Woolens for Suits and Overcoats now ready for inspection.
Otto
Men's Tailor
244 Thames Street.

HOUSEFURNISHING GOODS.

C. TAYLOR, UPHOLSTERING.
Residences closed and cared for during the winter very reasonable. 15 Chapel St.

SPECIAL OFFERING
For a few days in
Upholstering Material,
LAMP SHADES,
CANDLE SHADES.
—AT—
W. F. SPINGLER'S,
BELLEVUE AVENUE.

UPHOLSTERING
—AND—
DRAPERY WORK
In all its Branches.
Furniture Stored, or Packed and Shipped to All Parts of the World.
J. W. HORTON & CO.,
42 Church Street.

Another Fresh Shipment of
BERKSHIRE LIME.
A wood burned lime with no superior for building purposes.
JOHN M. FRIEND,
Masons' Supplies, Drain and Sewer Pipe,
Second and Third Streets.
FOOT 108 THIRD. Tel. 811

Seabury's School Shoes
Strong, stylish Shoes for all ages
—AT—
The T. Mumford Seabury Co's.

LIBBY.
ENGLISH MUFFINS.
9 Broadway.

Lawton's Livery Stable
—AND—
Carriage Repository.
Horses and Carriages of All Kinds by Day or Month.
Carriages and Wagons for Sale or to Let.
Touro and Spring Streets.

When you ask for
BREAD
Ask for the
Newport Bakery's
It's as near home-made as it is possible to make it. On sale most everywhere in town.

The Newport Journal
AND WEEKLY NEWS,
is especially adapted for mailing.

PRICE OF COKE.

Prepared, delivered,	
36 bushels - - - -	$4.50
18 bushels - - - -	2.25
Common, delivered,	
35 bushels - - -	$3.50
18 bushels - - - -	1.75
Price at Works,	
Prepared, - -	11c a bushel
Common - - -	9c a bushel

At Fountains & Elsewhere
Ask for
"HORLICK'S"
The Original and Genuine
MALTED MILK
The Food-drink for All Ages.
At restaurants, hotels, and fountains. Delicious, invigorating and sustaining. Keep it on your sideboard at home. Don't travel without it.
A quick lunch prepared in a minute. Take no imitation. Just say "HORLICK'S."
Not in Any Milk Trust

Dennis Shanahan,
Hay, Grain and Salt.
POULTRY AND DAIRY FEEDS.
COMMERCIAL WHARF.

A&P A&P
A Fall of Prices

H-O Oats, a pkge,	11c
Bon Ami, a cake,	9c
Iona Corn, 2 cans	15c
Washing Soda, a lb,	1c
Clothes Lines, each 12 1-2c & 15c	
Safety Matches, 1 doz boxes,	5c
Domestic Sardines, a can,	3c
Washboards, each,	40c & 50c
Red Alaska Salmon, a can	15c

EXTRA STAMPS.
15 Stamps with 7 cakes A&P Laundry Soap at - - 25c
15 Stamps with 1 jar Beech-Nut Peanut Butter - 15c
10 Stamps with 1 jar Beech-Nut Peanut Butter, - 10c

10 STAMPS
With any of the following articles.
1 pk. Minute Tapioca .....10c.
1 jar jelly .....10c.
2 pks. A&P Scouring Soap ea..5c.
1 bottle Cider Vinegar .....10c.
1 pk. A&P Borax .....10c.
1 jar Seal Brand Mustard Relish 10c
1 pk. Mother's Corn Flakes 10c
2 cans Iona Baked Beans ea ..8c.

EXTRA STAMPS
With Teas and Coffees.

20 Stamps with	1 lb. Tea	35c
25 Stamps with	1 lb. Tea	48c
40 Stamps with	1 lb. Tea	50c
50 Stamps with	1 lb. Tea	60c
30 Stamps with	1 lb. El Ryad	35c
20 Stamps with	1 lb. Plaza	30c
10 Stamps with	1 lb. Sultana	25c
10 Stamps with	1 lb. 8 o'clock	20c

100 Stamps this week with large can A&P Baking Powder 50c.

If you are a lover of India-Ceylon Tea Try a ½-lb. packet
A&P Blend Golden-Tipped India-Ceylon Tea at 25c

A.&P. Fancy Patent Flour
Barrel $5.90
1-8 Sack 75c

THE GREAT ATLANTIC & PACIFIC TEA CO.,
121-123 Thames Street,
NEWPORT, R. I.
Phone 606.
Free delivery.

Home Industry.
Newport Corn Remedy
Manufactured by
J. B. Pendegress & Co.
It stops the ache and pain and is a safe, prompt, efficient and sure remedy for corns and callouses.
FOR SALE BY
John M. Callahan,
Druggist, 104 Broadway.
SOLE AGENT.

ATTENTION!
Progress toward perfect health cannot even begin without having a healthy stomach and the system must be free from all blood disorders.
Downing's Dyspepsia Tablets
Make pure blood and relieve all troubles arising from a disordered stomach by digesting the food.
A Large Package for 25c.
DOWNING BROTHERS,
42 and 44 BROADWAY.
Pharmacists.

Cotton's Prescription Books
—AT—
Cole's Pharmacy,
302 Thames Street.

THE WALLS ARE THE BACKGROUND
Of the pictures and the furnishings. For a subdued air of refinement in the decoration of reception hall, library, billiard room, dining room or chamber, in combination with one of our well selected panel decorations, we know of no new hanging more desirable than
"GRAS-CLOTH"
An exact reproduction of Japanese Grass Cloth, printed in oils; sanitary, and twenty-four inches wide. Carried in stock in a variety of colors, shades and blends.
ALFRED H. CORNELL,
House Painter, Decorator, Paper Hanger
of South Bedford Street.
Phone 1056.

THE NEWPORT DRY GOODS CO.'S SALE BEGINS SATURDAY, SEPTEMBER 23.

This will be a sacrifice sale, without regard to former values, and is an opportunity seldom offered to the Newport people.

DOORS OPEN AT 8:30 A. M.

Extra salesladies required. Apply to Mr. Bullock.

Per order Assignee.

NEWPORT DAILY NEWS.
Published every afternoon except Sundays and Holidays,
207 Thames Street, Newport, R. I.
by
The T. T. Pitman Corporation,

Profits Shared with Employes.

News $6.00 a year. 12 cents a week.
Journal and Weekly News $2 a year.
Every Friday.

TELEPHONE CALLS.
Business Office, down stairs, 8908
or if that is busy, 17
Editorial and Reportorial Rooms Upstairs, 782
or if that is busy, 783
Mr. Pitman's Residence, 18 High Street, 322

The Newport Journal contains the best matter in the Daily News each week and will be sent anywhere in the United States postage paid for two dollars a year in advance. Requests for change of address should give old address as well as new.

Yearly or Term Advertisers are limited to their immediate business, are guaranteed but five insertions in a week and are allowed fifty-two changes a year. Legal notices, auction sales, amusements, cards, wants and lost and found are not included in space contract.

Advertisers using both the daily and weekly papers gain the advantage of distinct classes of readers, no person reading both the daily and weekly. The Journal goes among people who read no other local paper.

Newport Daily News

THURSDAY, SEPTEMBER 21, 1911.

THE NEWS IN PROVIDENCE

The Daily News is on sale in Providence the evening of publication at Union Station.

EXTRA APPROPRIATIONS.

The Daily News is opposed on general principles to extra appropriations made late in the year for anything but emergency cases. Under the present city charter the manner of making appropriations is so well planned that there should be no calls by the departments for additional money, unless a real emergency arises. At the opening meeting of the Representative Council in January a Committee of Twenty-Five is appointed to prepare a budget, the various departments and officials present their estimates for the work of the year to this committee which after comparison with the possible revenues decides upon the appropriations. The Council, basing its action on the better knowledge of needs and resources, usually accepts the committee's report as the financial budget. This having been made with a thorough familiarity with the entire situation is accepted by the taxpayers as the best the city can do for the year, and it should stand for the remainder of the 12 months as the standard of appropriations.

In the budget of business to be presented Friday evening are several resolutions providing for additional appropriations which are, however, less than in some years have been asked from the Council at its autumn meeting. There are in all five of these items, the largest being for $1,400 to curb Anthony street. This is in every sense an extra appropriation, and should not be voted by the Council. The highway budget was made up in the spring and this item was not approved. There may be need for the improvement, as there is need of others, but the city has spent or provided for the expenditure of the proper share of its resources for the highway department for the year and no more should be provided.

The next largest extra appropriation asked for is $1,000 for the police department. This sum, it is figured, will be necessary to pay for specials if the resolution giving the regular men one day off in 30, in addition to their usual 10 days' leave, is adopted by the Council. As to whether or not it should be adopted there will be varying opinions. It is at least questionable, under existing conditions.

Another extra appropriation is asked to purchase a horse for the patrol wagon. The old horse has died and this may be considered an emergency need, although there is a feeling that it may not be well to buy now, since it is possible that the Council may next year decide to purchase a motor patrol wagon. It is evident, however, that the wagon must have a horse for the remainder of the present year and next year until a decision regarding a motor wagon is reached, and that unless it is bought one must be hired, the cost not being widely different in either event. It is possible that one of the highway horses which will soon become of little or no immediate use on the streets might be employed for police work and there ought to be no difficulty in arranging such a loan between the two departments.

The other two items in the schedule for extra amounts are $300 for the Council and Board of Aldermen and $296.33 for the health department. The former appropriation, which was originally $3,000, is variously used for inauguration expenses, committees of the Council, advertising ordinances, proposals, bonds and notes, printing the budget, city manuals and tax books, postage, etc., all of which must be estimated at the beginning of the year and any one of which estimates may be exceeded on order of the Representative Council or in the judgment of the aldermen and city clerk. It is not to the discredit of any official that the appropriation is overrun in the course of the year. The extra appropriation asked by the Board of Health is to cover the difference between the contract of collecting garbage which expired in August and the new contract, which was made at a higher figure. These may properly be considered emergency needs, to be met by extra appropriations.

Regarding the other extra appropriations asked for there is a question as to their absolute need, with the exception that if the Council grants the police the extra 12 days during the year provision must be made for the pay of specials to take the place of the regular patrolmen, and that some provision must be made for five months at least for a horse for the patrol wagon.

THE SHOE MACHINERY COMPANY INDICTMENT.

The indictment of the United Shoe Machinery Company is not inconsistent with the speech of the President in Detroit, which was undoubtedly designed to reassure the financial and commercial world that it will not be subjected to governmental harrassing for some time, apparently until Mr. Taft shall retire to private life, whether that be in 1913 or 1917. The President indicated clearly enough that he will prevent, so far as a veto can do it, any amendment of the Sherman law with a view to making it more severe. He expressed entire content with the law as the Supreme Court has interpreted it in the oil and tobacco cases, but of course he gave no assurances that under the law as it stands and within the court's construction of its meaning there will be no more prosecutions.

The overwhelming majority of the trusts are entirely safe under the present law interpreted "in the light of reason." There were distinctive features about the oil and tobacco trusts and a few others which have been receiving some attention from the Department of Justice. There were some peculiarities in their formation, and actions in their rivalry with other concerns indicated to the satisfaction of the court a determination to establish a monopoly. The general run of trusts, although they have considerable power over prices, are not condemned by those opinions.

Also, there are peculiar features in the case of the shoe machinery company which indicates more or less its purpose of monopoly. It uses the patent laws as a means of preventing competition. It leases its goods instead of selling them, and leases them upon conditions which make competition well-nigh impossible. Its relations to its line of business and the methods employed by it to fortify its power explain the action of a grand jury in indicting its officers and differentiate this combination from hundreds of others which the President evidently intended in his Detroit speech to assure that they have nothing further to fear from the government.

MORGAN AND EUROPEAN PEACE.

We do not attach a great deal of importance to the report telegraphed from Paris that J. P. Morgan was asked for money to check the German panic and consented upon condition that Germany would accept the French terms on the Moroccan question. If this story had come from Berlin it would have looked a trifle more plausible. Paris can have only second-hand information regarding what occurs in Berlin and of course Paris is only too ready to believe that Germany has yielded to French demands or that great banking interests are urging her to do so.

Yet a good deal of this story is not improbable. Some of the details are that an appeal was made to the Rothschild of Frankfort for funds to check the Berlin panic, and he said he could act only if co-operation was promised from Paris, London and New York and that Mr. Morgan was asked to join a syndicate for supplying the needed funds and replied favorably provided there were assurances that peace would be maintained.

The preservation of peace is largely in the hands of bankers and in the future they will take a greater part than they have taken in opposing war. There is not much doubt that the willingness of Russia to end the war with Japan was due to the fact that she could borrow additional money only in Paris, and there only upon an agreement to bring the war to a close immediately. Japan was in about the same situation financially. She had borrowed all that foreign bankers would lend her and raised by taxes and loans nearly all that could be had at home.

At that time the question was of supplying governments with the means of fighting. At the present moment in Berlin the question is of stopping financial disturbances precipitated by the mere danger of war. Both for meeting the costs of war and for staying the alarm almost invariably caused by the imminence of war the help of the world's great bankers is needed, and when they come to an agreement among themselves to advance money only in the interests of peace it will become exceedingly difficult for any nation to plunge into hostilities.

Four commissioner dealers and planters of Louisiana are said to control the sugar market. The crop in that state this year is estimated at 350,000 tons, about 50,000 tons more than last. In other sugar-growing countries it is much less than usual, and the Louisiana men with their 350,000 tons can put almost any price they wish on their product.

Governor Pothier's decision again to be the Republican candidate for chief executive of Rhode Island will be gratifying to many in the state who have watched his career since he has been governor and rejoiced at his independence. He has been an excellent official and will undoubtedly receive a full party and a considerable independent vote at the polls.

John L. Sullivan says the report that he may be a candidate for Congress is not correct. He would like to go to Washington, but his wife would not let him, and that seems to settle the matter.

The New York board of education desires $33,007,484.46 to run the schools of that city next year. It costs something to educate the rising generation, but it pays in the end.

The English players are able to beat the Americans at golf, but that is about the only game at which they have proved superior in recent years.

After today President Taft can speak "with propriety" on the question of reciprocity with Canada.

"About this time" one has been taught to look for an equinoctial storm.

Once more the days and nights are of equal length.

A NAVAL SPOTTING CAMERA.

Lieutenant Commander Davis's Invention Eliminates Personal Equation in Range Firing.

Lieutenant Commander Cleland Davis, executive officer of battleship Mississippi and the inventor of the Davis torpedo, is also the inventor of an apparatus to be used on the big guns used by the navy which promises to revolutionize the art of warfare as applied to the navy. It is a camera attachment which will aid in the placing of shots, taking the place of the human eye and practically eliminates the "personal equation" in range findings.

In the firing of the eight and 12-inch rifles everything depends upon "spotting." This is done by the officer from the foretop, the basketlike contrivance on top of the military mast in the forward part of the battleship. These officers, as the shells fall mentally note the apparent distance between the point where the falling projectile splashes to the target, whether a ship of the enemy or a target raft. What to the eye appears an inch would denote that the distance was so many yards short of or beyond the target.

Lieutenant Commander Davis's invention does something that almost taxes credulity, despite the great advance that has been made in photography in recent years. After the gun had been fired and at the instant that the geyser of water caused by the falling shell is seen to shoot high into the air the camera attachment is snapped and the picture taken. It is developed in 14 seconds. The negative, which is made on a plate practically an inch square, is then used by the spotters to determine whether the gun should be elevated or lowered or aimed to the right or left of the target on the next shot in order to make a hit.

The object of the invention of Lieutenant Commander Davis is to supersede the eye and brain, which are quite likely to prove untrustworthy. An actual photograph of the apparent distance of the splash from the target will furnish information that cannot be disputed.

Whether this invention will prove practicable remains to be demonstrated. It was hoped to test this at the target practice of the Atlantic battleship fleet just completed on the Southern drill grounds, but the apparatus which was made under the directions of the inventor in Paris, was not quite completed.

A BAN ON ENORMOUS HATS IN BERLIN.

Herr von Jagow, the Berlin police president who recently declared war on "murderous" hat pins, has now issued a ban on enormons hats. Berlin theatre managers have been notified that henceforth women who wear in a theatre modern view-obstructing millinery will be guilty of a misdemeanor for which the managers will be held responsible. A fine of $25 will be inflicted on managers every time a woman is allowed to keep on her hat while in a box.

Herr von Jagow states that he is impelled to issue this decree, with a view to the "preservation of public order," inasmuch as the wearing of large hats by occupants of boxes frequently leads to violent altercations with people whose view of the stage is shut off. It has long been obligatory for women sitting in stalls and balconies to remove their hats.

PERU BUYS AMERICAN SUBMARINES.

Another victory for the policy of "dollar diplomacy" now being followed by the State Department was made known when it was announced that the government of Peru had placed an order for several submarines for her navy with an American shipbuilding concern. In placing her order in the United States Peru has followed the lead of Argentina, which now has two of the world's greatest battleships in course of construction in American yards.

CITY OF NEWPORT.

Advertisement, Conditions and Specifications for Collection and Disposal of the City Refuse.

ADVERTISEMENT.

SEALED PROPOSALS will be received by the Board of Aldermen of the City of Newport at the office of the City Clerk in the City Hall, and at no other place, until 5 o'clock p. m. Thursday, Sept. 14th, A. D. 1911, for price for the collection and disposal of the city refuse. In strict accordance with the conditions and specifications on file in the office of the City Clerk.

Each proposal must be directed to the Board of Aldermen of the City of Newport, R. I., and endorsed with the bidder's name.

Blank proposals may be obtained at the office of the City Clerk in the City Hall and no bid will be acceptable unless it is made out on one of these specially prepared forms.

No proposal can be withdrawn after having been opened by the Board.

The successful bidder shall, within two weeks of the awarding of the contract, be required to give to the City of Newport a surety bond for fifty per cent (50 per cent) of the amount of the contract price for twelve months for the faithful fulfillment of the contract.

A certified check for two hundred dollars ($200), payable to the City Treasurer of said Newport, must accompany each bid, to be considered as liquidated damages on failure to execute contract as awarded. Checks of unsuccessful bidders will be returned immediately.

The right to accept or reject any and all bids is reserved.

By order of the Board of Aldermen.
F. N. FULLERTON,
City Clerk.
Newport, R. I., Sept. 1, 1911.

The time for receiving above proposals is extended to September 24, 1911.

TRUNKS, TRUNKS, TRUNKS.

Big Trunks, Small Trunks, Steamer Trunks, Oxford Bags, Dress Suit Cases.

We can save you 25 per cent.

Come in and see for yourself. We pay cash for Office or House Furnishings.

The I. X. L. COMPANY,
Tel 1605. 126 Broadway.

AROUND RHODE ISLAND.

Strike Breakers Hired to Take Place of Bristol Weavers Persuaded to Leave.

East Greenwich Academy Opens With Double Last Year's Enrollment—Two High Masons.

Ten weavers hired to take the places of the strikers at the Namquit Mills arrived in Bristol Wednesday evening and left town after leaders of the strikers had informed them of the conditions obtaining. The strikers say the newcomers explained that they were not aware that a strike was in progress and had understood that they were engaged simply to fill vacancies. The supposed strike-breakers went to Bristol from Boston, where they were employed by Alfred Stokes, overseer of the Nanquit Mill weaving department. When they arrived at the station they were picked out by strike pickets and taken in hand. Seven of the newcomers were found at first, and when they left an hour later they are said to have had their full railroad fare back to Boston and to have voiced the hope that the strikers will win their contest. The other three men disappeared in the crowd at the station, but were later located by strikers and followed their seven companions back to Boston. In the evening large gatherings collected about the various Consolidated stations, expecting that they might see some excitement. The arrival of the strike breakers, however, was marked by no demonstration. Only one weaver was at work in the Namquit Mill during the day, the strikers say. The other men who went to the mill Tuesday were said to have left Bristol when they discovered they had been hired to break the strike.

With twice as many students enrolled as last year, or a total of 200, East Greenwich Academy began its one hundred and ninth school year Wednesday. The outlook, according to the faculty, is the brightest the academy has had for years. The opening exercises were held in the chapel and were well attended, a number of visiting clergymen of the Methodist Episcopal denomination being among the auditors. Words of welcome were given by the president, S. M. Irwin, and other members of the faculty, with remarks by Rev. W. I. Ward, superintendent of the Providence district, and secretary of the board of trustees of the academy, and Rev. Fay R. Hunt of Providence. Last week the young people began to arrive and at the close of the first day of registration all the dormitories were filled. Many pupils from East Greenwich and the adjoining towns have enrolled in the regular literary and commercial departments and in the department of music and art the increase has been especially noticed. Among the boarding students additions have been received from Wesleyan Academy, Wilbraham, Mass., which has been closed for the current year, as well as from a wide New England territory. During the summer a considerable degree of re-modelling was done in the three boys' dormitories and this school year finds the equipment in better condition than for many years. The faculty comprises the same body of teachers as last year.

George H. Holmes of Providence and Colonel John F. Clark of Lincoln have received the 33d degree of Freemasonry at the annual conclave of the Supreme Council, Northern Jurisdiction, Ancient and Accepted Scottish Rite, being held at Saratoga. Both Mr. Holmes and Colonel Clark were nominated for membership at the 1910 conclave, held in Detroit. Mich. George H. Holmes was formerly a member of the General Assembly from Providence and is a resident of the New England Jewelers' and Silversmiths' Association. He is also a member of the West Side, Central, Pomham and Wannamoisett Clubs and the Squantum Association. Colonel John F. Clark has served the town of Lincoln as town treasurer, tax assessor, member of the school committee and town clerk, holding the latter office 15 years until he was appointed an assistant in the office of the secretary of state. He was a member of the state legislature from 1878 to 1884, was a colonel on the personal staff of Governor Albert H. Littlefield and for seven years a colonel on the staff of Brigadier General Elisha H. Rhodes, brigade of Rhode Island Militia.

Mr. and Mrs. Camille Villeneuve, who were united in marriage at St. Ann's Church, Stuckley, Province of Quebec, 50 years ago, celebrated the golden anniversary of the wedding Wednesday at the home of their daughter, Mrs. Albina Martin, in Providence. A high mass in honor of the conclusion of half a century of married life was sung at St. Charles Borromeo Church, special music being given by the choir. After the church service a dinner was served to a large company of friends and relatives at Mrs. Martin's home, felicitations on the attainment of the fiftieth milestone of matrimony were extended and many floral gifts were received. Mr. Villeneuve was born in Rico, P. Q., Canada, in 1836, while his wife, whose maiden name was Miss Louise Melanson, was born at Stuckley, P. Q., in 1839. The couple came to the United States 33 years ago and have lived in Providence and Pawtucket since.

The ventilation of schoolrooms and buildings is a subject which is just now engaging the attention of the Rhode Island Anti-Tuberculosis Association. Nearly three months last spring were given to the study of school ventilation in certain towns in the state, with the result that the Association collected some valuable information on how not to ventilate the schols. Since that time it has studied standards preventing tuberculosis and other bad-air diseases with especial reference to such preventive work among school children. The Association now has these facts available for the use of any school board desiring to avail itself of them. The Association states that there are three main problems in the prevention of tuberculosis—the isolation in the institution if possible or in the house if necessary of the careless and dangerous advanced case, the removal of the insanitary conditions which foster the disease and the prevention of infection by proper health instruction and by securing healthful surroundings especially for the children in the schools.

Showing an increase in valuation of $224,483 and an increase in tax of $3,367.24 over the figures of 1910, the East Providence board of assessors has made public the result of the 1911 assessment. The advance is rather more than was expected and is not due to any particular addition to the taxable property of the town but rather to a general increase throughout the community.

INSTRUCTION.

Mrs. T. W. Freeborne
226 SPRING STREET.
TEACHER OF PIANO.
Phone 1537.

A 5 Bar Wilson's 30 Lash Leather
FLY NET
$1.00.
5 Bar 40 Lash $1.25
This is less than wholesale price.
Get one while they last.
CASH ONLY.
GRATRIX,
86 BROADWAY.

DELINQUENT TAXPAYERS NOTICE.

The undersigned hereby gives public notice that all taxes assessed for the year 1910 which his books show unpaid at the close of business

October 15, 1911,

Will be collected by levy and public sale of the real estate upon which the said unpaid taxes are a lien, and all costs incident thereto will be added to the original claim.

E. W. HIGBEE,
Collector of Taxes.
Newport, R. I., Sept. 11, 1911.

—STOP—
KNOCKING AND KICKING
BY AVOIDING
THAT PARTICULAR TROUBLE
DO IT NOW! TELEPHONE 302.
THE BELLEVUE LAUNDRY
WILL MAKE YOU AND YOUR LINEN
LOOK AND FEEL BETTER.

THE WEATHER.

BOSTON, Sept. 21.—Forecast for Boston and vicinity—Increasing cloudiness, probably followed by showers late tonight or Friday; moderate, easterly and southeasterly winds.

WEATHER CONDITIONS.

The weather is cloudy and unsettled and showers have occurred in the past 24 hours in the central valleys. A mild depression has developed in the middle West. The northeastern high pressure area covers New England. The temperature is near the seasonal average in most districts except the Missouri valley and the northwest, where it is rather cool. In New York at 8 a. m. it was 66, Washington 60, Jacksonville 76, St. Louis 62, Chicago 60, St. Paul 50, Des Moines 48, Kansas City 64, Denver 48, San Francisco 52 and Portland, Oregon, 56.

J. W. Smith
Forecast Official.

LOCAL CONDITIONS.

	8 h	12 h	2 h
Temperature	61	69	69
Barometer	30.19	Rising	—
Wind	N E	E	E
Weather	Clear	Fair	Fair

MINIATURE CALENDAR.

Thursday, September 21.
Sun rises 5 31. Sun sets 5 46.
Moon rises 4 08 a. m.
Day's length 12 hours 15 minutes.
Day's decrease 2 hours 56 minutes.
High water 6 20 a. m., 6 47 p. m.

Friday, September 22.
Sun rises 5 31. Sun sets 5 45.
Moon sets — — p. m.
Day's length 12 hours 14 minutes.
Day's decrease 2 hours 57 minutes.
High water 7 02 a. m., 7 30 p. m.

Saturday, September 23.
Sun rises 5 33. Sun sets 5 43.
Moon sets 6 23 p. m.
Day's length 12 hours 10 minutes.
Day's decrease 3 hours 01 minute.
High water 7 45 a. m., 8 16 p. m.

Moon's Phases.

New Moon, September 22, 9 34 a. m.
First Quarter, September 30, 6 05 a. m.
Full moon October 7th, 11 08 p. m.
Last quarter, October 14th, 6 43 p. m.

NEW TODAY.

[Only first insertions listed here.]

	page
Hart—Books	8
Wanted—Man	7
Cuticura Soap	5
Lost—$10 Bill	7
Business News	7
Lost—Bill Fold	7
Colonial Theatre	5
Lost—Pass Book	7
Wanted—Tenement	7
Wanted—Young Man	7
Peter Doelger's Beer	5
Lost—Bunch of Keys	7
Wanted—Purse Makers	7
Wanted—Boy in Store	7
Lappin—Special Prices	8
Auction Sale of Horses	8
Newport Dry Goods Co.	3
Thomas Camp—Meeting	8
To Let—Furnished Room	7
Mme. Barclay—Millinery	2
Proposals—Time Extended	4
Wanted—Girl for Housework	7
Wanted—Work by Dressmaker	7
D. L. Spencer—Cottage for Sale	2
A. C. Titus Co.—Sideboards, etc.	1
Aquid Cottage Industries—Sale	5
Bon Ton Millinery—Paris Models	
W. B. Sherman, Jr.—Night Gowns	3
Mortgagee's Sale—Johnson Estate	8

TO INSURE INSERTION ON THE DAY DESIRED, CHANGES OF ADVERTISEMENTS SHOULD BE SENT IN THE NIGHT BEFORE. ADVERTISERS ON YEARLY CONTRACTS ARE ALLOWED TO CHANGE MATTER ONCE A WEEK WITHOUT EXTRA CHARGE.

OLD CITY HALL NOVELTY SHOP

School Supplies, Pads, Pencils, School Boxes, Bags, Lunch Boxes, Straps, Crayons, Small Straw Suit Cases, 98c., Vaco Bottles to keep liquids hot $1. The largest and most varied stock in Newport.

DANIEL E. SULLIVAN.
Telephone 665.

NOTICE

To the Members of the Representative Council.

The following items of new business having been filed with the City Clerk under the rules of the Representative Council, will come before the council for action at their meeting to be held Friday, September 22, 1911, at 8 o'clock P. M.

Communication from the Board of Aldermen.
Resolution appropriating $400 and adding to the appropriation for Police Department to purchase a new horse.
Resolution appropriating $300 and adding to the appropriation for Council and Board of Aldermen.
Resolution appropriating for various telephones.
Communication from the Board of Health.
Resolution transferring $100 under the appropriation for Health Department.
Resolution transferring $150 under the appropriation for Health Department.
Resolution appropriating $296.33 and adding to the appropriation for Health Department.
An Ordinance granting members of the Police Department one day off in every thirty days.
Resolution appropriating $350.00 and adding to the appropriation for Police.
Resolution appointing a committee to investigate the best method of retaining in this city the National Lawn Tennis and Polo Tournaments.
An Ordinance in amendment of the Traffic Ordinance.
Report of the Assessors of Taxes.
Resolution giving certain petitioners for remittance of taxes leave to withdraw.
Resolution remitting certain taxes.
An Ordinance in amendment of Sec. 1 of Chapter 15 entitled "Police".
Resolution ordering the assessment of a Poll tax.
Resolution authorizing the City Treasurer to credit to the General Account $222.95 as taxes for 1908.
Petition of Pemberton H. Powel and others to have Anthony street curbed.
Resolution appropriating $1,400 to curb Anthony street.
Petition of May O Sullivan and others for a granolithic sidewalk on Division Street.
Petition of Edward N. Lawton and others to have LaSalle Place curbed and graded.
Petition of Archibald Alderson and others for a granolithic sidewalk on Morton Avenue.
Petition of Martha Codman for remission of taxes.
Petition of Otto Petersen and others for a granolithic sidewalk on West Narragansett Avenue.
Petition of Carl O. Richardson and others for a granolithic sidewalk on Barney Street.
Petition of Walter A. Wright and others for granolithic sidewalks on Cranston Avenue.
Petition of John C. Bailey and others for a granolithic sidewalk on Levin Street.
Petition of Apostolos B. Cascambas and others to have a portion of Tuttel Street curbed, graded and the sidewalk repaired.
Communication from the League of American Municipalities.

F. N. FULLERTON, City Clerk.

For Rent
COTTAGE on Gibbs Avenue, near Bliss Road.
HERBERT L. DYER,
AGENT.

Fire . .
Fire . .
Fire . .
Insurance.
"Some" of our buildings are saturated with salt air and MAY not burn but not "all."
Why not find out the cost for insurance on those that MAY burn. We take the risk for RELIABLE companies.
HENRY BULL, JR., Agent.
183 Thames Street, Newport, R. I.

OSTEOPATHY
Removes the cause of disease Nature brings about the cure.
Definition: Osteopathy is a system of healing, using manipulations (not massage) for the purpose of correcting defects of the spine or other parts of the body.
Diet, hygiene, exercise, etc., are used but no internal drugs are administered.
Briefly, osteopathy means re-adjustment of the human machine.
Tom Spalding, D. O.,
OSTEOPATH,
124 Mill Street, Newport, R. I.
Phone 1511.

Your Eyes,
Being one of the greatest gifts of nature, should receive the utmost attention.
Properly fitted glasses are to be had here at a reasonable price.
Save the pieces and I can duplicate any lense.
WILLIAM J. CARR,
Registered Optometrist
Registered by examination.
165 THAMES STREET,
Covell Building.

H. L. MARSH CO.
GRAIN, HAY and Feed.

Studebaker
Farm Wagons, etc.
M. J. MURPHY, Tel. 325

McCOLL & BOSWORTH CO
Electricians and Contractors.
Everything in Electrical Repairs
Telephone 81. 196 Thames St.

SMALL COTTAGE FOR RENT
(FURNISHED).
Near Touro Park.
I have for rent a thoroughly comfortable furnished cottage, suitable for all year round residence. It contains parlor, dining room, pantry, kitchen, 2 bedrooms and bathroom. Hot water heating. Will rent reasonably.
A. O'D. TAYLOR,
REAL ESTATE AGENT,
122 BELLEVUE AVENUE.

MARRIED.

TOMPKINS—RAYMOND—In this city, 20th inst., at St. Mary's Rectory, by Rev. M. L. Ryan, Julia Raymond of Boston to Harry Tompkins of London, Eng.

DIED.

LYNCH—In this city, 20th inst., at her residence, 152 Spring street, Hannah M., beloved wife of James J. Lynch and daughter of the late Bridget and Daniel Harrington.
Funeral Saturday, Sept. 23, at 8 A. M., to St. Mary's Church at 9 o'clock, where a solemn high mass of requiem will be offered for the repose of her soul. Relatives and friends are invited to attend.
BARLOW—In Providence, 20th inst., James Barlow, in his 21st year.
GREENE—In Centreville, 19th inst., Mary A., wife of Lucius C. Greene.
M'KEON—In Valley Falls, 20th inst., Patrick McKeon.
MINER—In East Providence, 20th inst., Hazard H. Miner, in his 81st year.
WATSON—In Johnston, 20th inst., Edward J. Watson, in his 23d year.
COOK—In Fall River, 19th inst., Charles H. Cook, in his 75th year.
SHAW—In Fall River, 20th inst., Benjamin Shaw, in his 54th year.

Estate of
JOHN S. LANGLEY, Undertaking,
16 Franklin Street.
FRED'K E. LANGLEY, Mgr.
Telephones 873-1118.

SAMUEL W. MARSH,
Undertaker and Licensed Embalmer
101 Thames Street.
Night calls answered from residence 75 Cranston Ave. Office Tel. 923. Res. 1059.

FOR SALE.
COTTAGE—7 rooms, bath, toilet, gas, hot air heat; hard wood floors; over 3,000 square feet of land. $750.00 cash, balance on mortgage at 5 per cent.
COTTAGE—6 rooms, bath and toilet, close to Thames street. $2,800.00 $1,000 cash, balance on mortgage.
C. H. WRIGHTINGTON,
30 Bellevue Avenue.

If You Want
SATISFACTORY TIME,
BUY A
Hamilton or South Bend
WATCH
—AT—
GLAZIER'S, 96 Spring Street.

Something New.
The Whitney Metal Tile
For bathroom, kitchen, pantry, etc. Suitable for any room where absolute cleanliness is a desideratum. Will not crack, peel nor warp and is guaranteed to be rust proof. Costs but a trifle more than wood, is vermin proof. Produces a softer and richer effect than glass or wood.
Samples, designs and estimates furnished.
JAMES M. MEIKLE,
Sole Agent.
Mason contracting in all its branches. Phone, Office and Res. Morton Ave.

Optometrist.
—AND—
Manufacturing Optician
Up-to-date Optical office and work shop, including the most modern instruments for eye examination and the latest machinery for the fitting of prescriptions, combined with the largest stock of intricate lenses in the city. Dealer in Toric and invisible bifocal lenses for the past six years.
F. W. PUTMAN, O. D.,
118 Spring St. Phone 185.
LOOK FOR THE BIG EYE.

Newport Transfer Express Co.
Baggage and Freight.
Main Office, 320 Thames St
The only Express Company checking baggage from residence to destination.
Consignments of freight solicited.
Information in regard to baggage or freight cheerfully given.
Tel. 371. Call Us Up.
739. FRANK J. HUGHES,
1051. General Manager.
Branch offices: Stable, Marsh Street. Fall River Line Wharf.
(Fall River Line Ticket-Office.)

New Wall Paper.
Our new line is now complete in all styles and grades. Chambrays, papers with cretonnes to match, Crown papers and cut out borders.
Special attention is called to our inexpensive chamber papers in florals and stripes.
JOSEPH GRAHAM
68-70 Spring St., Mayer Build'g
Largest Wall Paper House in Town.

INTEREST IN THE TENNIS.

Suspension of Casino Registration Rule Adds to the Attendance at the Games.

The invitation lawn tennis tournaments at the Casino are attracting considerable attention, not only among the summer residents but also from others in the city who are interested in the game. The opening of the Casino to the general public without the necessity of registering, and the fact that some of the best known women players in the country are participating in the matches, proves a strong drawing card for the tennis enthusiasts.

This morning the play was in the handicap mixed doubles, four matches being contested on the dirt courts. In the first Mrs. Barger-Wallach and Craig Biddle had an easy victory over Mrs. William Woodward and Maurice Roche, although the latter pair was given ½ 30 in the handicapping. Miss Eleanora Sears and N. W. Niles defeated Miss Frederika Paine and H. C. Morgan in straight sets, the play being closer than in the former.

The other two matches went to three sets and were more sharply contested. Mrs. William Pouch and T. Suffern Tailer won from Miss Hazel Hotchkiss and E. H. Whitney, the latter pair being unable to overcome the handicap of give ½ 30. Miss Edna Wildey and C. F. Watson, Jr., defeated Mrs. Spencer and Mr. Sands in an interesting match. The former pair gave the latter ½ 15, but still won by superior all-round play.

In the second round Miss Wildey and Mr. Watson will play against Mrs. Pouch and Mr. Tailer, and Mrs. Wallach and Mr. Biddle against Miss Sears and Mr. Niles, and both matches ought to develop interesting contests.

The summary of the morning's play is as follows:

Handicap Mixed Doubles—First Round.

Miss Edna Wildey and C. F. Watson, Jr., beat Mrs. Lorillard Spencer, Jr., and C. E. Sands, 4-6, 6-3, 6-3.

Mrs. William Pouch and T. Suffern Tailer beat Miss Hazel Hitchcock and E. H. Whitney, 7-5, 3-6, 7-5.

Mrs. Barger Wallach and Craig Biddle beat Mrs. William Woodward and Maurice Roche, 6-2, 6-2.

Miss Eleanora Sears and N. W. Niles beat Miss Frederika Paine and H. C. Morgan, 7-5, 6-4.

OTHER ARMY AND NAVY GIFTS.

In addition to the donors to the new Army and Navy Young Men's Christian Association building published in Wednesday's News, two other gifts should have been named. Mr. Howard G. Ward will give clocks for the various rooms and the Rhode Island Society, Sons of the Revolution, will provide two large American flags for the staffs on the top of the building.

LOCAL BRIEFS.

—The school flags are flying today, because it is the day for the naval parade.

—Officer Coggeshall went on his vacation this morning, Officer Eckhardt having returned.

—J. L. Cummings has let for Annie R. Cummings the easterly half of her house on Earl avenue to J. F. Sweeney.

—Steam yacht Electra left this morning for Providence, to be hauled out and painted before going into winter quarters at Sullivan's dock.

—DeBlois & Eldridge have rented store No. 5 Bellevue Arcade block, on the westerly side of Bellevue avenue, to Miss Alvena I. Muenchinger.

—Messrs. George E. Leonard and Richard Mitchell of Westerly are visiting Mr. Leonard's father, Mr. George W. Leonard, on Greenough place.

Armored cruiser North Carolina, Captain C. C. Marsh, arrived in the outer harbor this afternoon, from the Virginia drill grounds and New York.

—At the navy pay office this noon bids were opened for overhauling the floats at the Government Landing. The bid of the Newport Shipyard, for $336, was the only one submitted.

—One hundred barrels of fish arrived from Block Island Wednesday afternoon and 82 barrels were shipped to New York. There seems to be an absence of fish today at all points.

—The temperature this afternoon was 10 degrees below that of Wednesday at the same hour and it really felt more comfortable. The wind is brisker and it feels less like midsummer, but it is a fine day and far from winter in feeling.

—The class of grammar school boys who will begin their gymnasium work at the Young Men's Christian Association Saturday morning numbers 95. The days on which the business men's classes are to meet will be Monday, Wednesday and Friday, instead of Monday, Tuesday and Wednesday.

—The flooded district about the Adams Express building at the depot is receiving another covering of cinders. The railroad brought 1,000 yards of cinders for the Training Station work, and what was left was used to fill in front of the Adams building.

—The Board of Aldermen will hold the weekly meeting this evening, but there will be no bids for the collection of shes and other city refuse, the location of dumping places has not yet been made and the city is really not in a position to state where the material may be dumped, so the time for the bids has been extended another week.

—There is an old saying that "uneasy lies the head that wears a crown," but the lodger at the Clifton House who arose three times and sauntered about Wednesday night wore no crown and the proprietor became somewhat alarmed. Inspector Tobin went up to make a diagnosis of the case and decided that the best way to preserve the peace and quiet was for the lodger to hie himself home.

—The Fort Greble football candidates are in active training for the season about to open. As usual, Fort Greble expects to have a good team and to make those which meet them know they have been in the game. It is likely that there will be another Army-Navy game similar to that of last year at Woonsocket, but that this year the Artillery District, and not the fort, will supply the Army team.

—The winter season approaches, when rubber goods will be in more demand, at least outdoors, than they were durng the past dry summer, and a rubber goods store is to be established here the first of next month. It will be a branch of the Hope Rubber Company of Providence which means that it will be in competent hands. The store in the Canonicus building has been acquired for the new enterprise.

—There was the beginning of a runaway on Thamess treet Wednesday afternoon. H. J. Hass's horse was to have been the star, but Officer Wilcox showed what the horse must have called pernicious activity and there was no runaway. Again this morning there was a runaway, also on Officer Wilcox's beat. It was one of Rooney's delivery horses, which temporarily had the better of the driver and smashed against W. H. Lawton's buggy, doing some damage.

NEEDS MORE POWERFUL ENGINE.

Captain Willoughby's Hydro-Aeroplane Again Fails to Fly.

Machine Will be Dismantled and Experiments Continued in Florida.

Captain Willoughby had another try-out with his hydro-aeroplane Wednesday afternoon, as the News announced. The results were similar to those of the morning, as the suction of the water was so great on the pontoons that the craft would not rise with the power supplied by the engine. Perhaps had there been a stiff breeze to assist it would have been different. The carbureter was given a re-adjustment before the test and the engine turned up to 1,200 revolutions, as against 850 of the morning, and there were hopes that it might rise with this increase.

The start was made at 3:20 o'clock and the course was up through the harbor above the Breakwater light and return, the time from beach to beach being a trifle less than during the morning run. The wind was from the south, and a trifle more of it than during the morning, but still light. As the take-off with a flying machine must be made against the wind, it was figured that this, if done at all, would be on the return leg. Off the lighthouse the Jamestown ferryboat was passed at close quarters and the plane was driven through the breakers at practically full speed. This seems to have been too much for the lightly-built pontoons, for they started a leak and dragged considerably on the return, another reason why the machine would not rise.

When the craft returned to the beach it was not questioned but a more powerful engine would be necessary and so the work of dismantling it for transfer to the hangar was begun. A new engine cannot be secured in a day, nand as it will probably take weeks it is now expected that the machine will be stripped and shipped to Florida, where Captain Willoughby will resume experiments this winter. The installing of more power in the machine is likely to mean giving the planes a different angle, and this will of course mean a re-arrangement throughout the craft.

The biplane measures 30 feet from tip to tip and weighs 675 pounds, and hence is a light weight among similar machines. In addition, the wheels for use on land weigh 44 pounds, or if to be used on water the brass-sheathed hydroplanes or floats weigh 103 pounds. The propeller drive is in front, as in the monoplanes, and the predecessor of the Pelican, the Warhawk, which was flown by Captain Willoughby at Atlantic City last year, was the first of the biplanes to use the pulling rather than the driving propeller.

To Mr. Willoughby and his workers and to students of aviation the trials Wednesday were highly successful, but to the public, who did not appreciate the fine points and whose only satisfaction would have been to see the thing soar in the air, the disappointment was great. The afternoon brought a good-sized crowd, but not so large as the morning and today it is said that many a head of the household returned Wednesday noon to find that dinner had not been prepared.

The machine attracted a great deal of attention at the Torpedo Station when it passed, for it is of the water type, such as the navy is trying to develop. Many cameras were turned on the craft from every available point, but the feature picture of all was probably when the Pelican and submarine Octopus came into the field of vision together.

CLEARING AWAY THE RUINS.

Levy's Loss Adjusted, But Popple Appraisers Fail to Agree or to Select a Third Man.

The work of clearing away the ruins of the Smith Building fire was in progress this mornig, when wreckers were engaged in stripping down all loosely secure timbers, which some have feared would be dislodged and thrown to the ground by the wind. Building Inspector Sullivan is completing his report and when this is done it will be known whether or not the entire north building will be razed.

Isaac Levy has been allowed $2,905.46 for the damage on his stock, but that does not make him good, as admitted by the adjusters, for he too suffered by being under-insured. The inventory of the Wilcox store is still on and Rector's is open for business. At Popple's, where more than the required 80 per cent was carried, the insurance people have made an offer which Mr. Popple promptly refused. His representative and the insurance representative have been together today, but cannot agree on the third party. Mr. Popple says he is agreeable to any dealer in Newport and has also proposed some Fall River men. The insurance people say they will agree to no local man and fail to admit tght they know any Fall River dealer who has been mentioned.

DEMOCRATIC CAUCUS DATES.

The Democratic city committee met Wednesday evening and decided upon dates for caucuses. The time for the state convention having been fixed much earlier than that for the Republicans, the Democrats will be in the field first. September 29 was fixed as the date for the caucuses to elect delegates to a city convention to meet October 2, to select delegates to the state convention October 4, and at the same time delegates will be selected for a city convention to meet October 16 to nominate a senator. The district caucuses for the nomination of candidates for the General Assembly will probably be held October 10. The caucus officials were also nominated.

JAMESTOWN.

[Regular correspondence of the News]

A visitor to Fort Greble this morning had an unpleasant experience when boarding the launch to leave the post. He missed the boat in climbing down the spiling and landed overboard in the strong tide running by the head of the wharf. He secured a hold on the spiling and was pulled out, suffering nothing worse than a wetting.

Mr. Harold Kern of Chicago is guest of his mother, Mrs. M. A. Kern, at her cottage on Shoreby Hill.

Mr. Louis Lahens who has spent the season at the Bay View, will leave Friday for New York.

Mr. Wallace Ray who has been spending his vacation here, has returned to Providence.

Mr. Leonard of Newport and a party are at Beavertail today, fishing.

Steamer Beavertail has gone to the repair shops in Newport, to have a new pump installed before going on the line for the winter.

Mr. Lovering secured two bluefish and Mr. W. E. Clarke one from the rocks at Beavertail Wednesday, the first to be caught around the island this season.

ANNUAL DONATION DAY.

Home for the Aged to Have New Heating Plant—Officers and Committees Elected.

The Home for the Aged on Washington street was open Wednesday for the annual Donation day, and during the entire day a committee was present to receive articles which friends of the institution contributed towards its support. These included substantial gifts of money, and apples, potatoes, preserves, jellies, canned goods and fresh vegetables. St. Mary's Guild of Portsmouth contributed a large amount of preserves and jellies, which had a ready sale, adding materially to the money received. There was also a sale of fancy articles which netted a considerable sum. From the donations and sales during the day enough was realized to install a new heating plant in the home.

In the afternoon tea was served in the dining room by Mrs. Bradford Norman, Mrs. Reginald Norman and Miss Florence Barney.

Miss Amelia Tanner was at the head of the committee to receive contributions, Mrs. Conway of Portsmouth conducted the St. Mary's Guild sale, and the fancy articles tables were conducted by Mrs. Edwin P. Robinson, Mrs. A. L. Leavitt, Mrs. William R. Hunter, Mrs. Lyman C. Josephs, Mrs. Charles F. Hoffman, Mrs. Shaffer Howard and Mrs. Robert Sedgwick.

The annual meeting of the corporation was held in the afternoon, the following officers and committees being elected:

President—Mrs. James Andrews Swan.

Vice Presidents—William R. Hunter, Hon. William Paine Sheffield, Rev. Emery H. Porter, D. D., Dr. Christopher P. Barker, Mrs. Frederick W. Vanderbilt, Francis S. Barker, Miss Mabel Norman.

Treasurer—Thomas B. Congdon.

Recording Secretary—Frederick P. Garrettson.

Corresponding Secretary—Mrs. David T. Pinniger.

Board of Managers—Mrs. William R. Hunter, Mrs. Lyman C. Josephs, Mrs. Thomas A. Lawton, Mrs. Albert C. Landers, Mrs. A. L. Leavitt, Miss Ellen Mason, Miss Ida Mason, Mrs. Bradford Norman, Mrs. Harford W. H. Powel, Mrs. C. L. F. Robinson, Mrs. Edwin P. Robinson, Mrs. Lorillard Spencer, Mrs. W. C. Stoddard, Miss Amelia Tanner, Benjamin F. Tanner.

House Committee—Mrs. Bradford Norman, Mrs. Thomas A. Lawton, Miss Deborah H. Stoddard, Mrs. Edwin P. Robinson, Mrs. C. L. F. Robinson and Mrs. David T. Pinniger.

Admission Committee—Mrs. William R. Hunter, Mrs. Bradford Norman, Miss Ida Mason, Mrs. James A. Swan, Miss Amelia Tanner, Mrs. Harford W. H. Powel.

Building Committee—Benjamin F. Tanner, William R. Hunter, Thomas B. Congdon.

Finance Committee—Thomas B. Congdon, William R. Hunter, Frederick P. Garrettson.

The home has now eight inmates and accommodations for three times that number, but funds are lacking for their support.

FIRST OF THE FALL SEASON.

Training Station Naval Brigade Makes Practice March, With Many Manoeuvres.

The naval brigade from the Training Station made its first fall practice march through the streets of the city this afternoon. There were 11 companies, band, bugle and drum corps and a detachment of hospital apprentices. The boys were dressed in white, while the officers wore blue. They swung along at the rapid gait provided in the regulation step and passed up Thames street at the usual schedule time.

Along the route, which included the passing of the Newport Hospital for the entertainment of the patients, there was a constant change in formation, thus accustoming the boys to the various manoeuvres on the street which may be expected in any parade. A few places of business and others had their flags flying and many were out to see the parade.

JOINT YACHT CLUB RECEPTION.

The Newport Yacht Club has been invited to attend a reception to be given Saturday evening by the Washington Park Yacht Club for the clubs of Fall River, Taunton, Newport and East Greenwich and the officers of other clubs in Narragansett bay. An attendance of 400 is expected, and as a special attraction T. R. Goodwin will relate his experiences on the Sea Bird's summer trip to Rome. It is the intention of the receiving club to decorate extensively for the occasion, both the clubhouse and the boats. A vaudeville and athletic entertainment will fill a large part of the evening.

DAMAGE SUIT AGAINST BLOCK ISLAND HOTEL.

Alleging severe injuries from falling off a platform, Mary E. Kingston of Providence has filed a suit in the superior court against the Ocean View Hotel of Block Island to recover damages laid at $2,000. The defendants are Cassius C. Ball, Schuyler C. Ball and Mrs. Frank C. Cundall, owners and proprietors of the hotel. The plaintiff claims that she walked off a platform at the side of the veranda about 9 o'clock on the evening of August 9, 1909, because the stairways were insufficiently lighted. This platform was used, she says, for receiving trunks and other baggage, and was a step lower than the floor of the veranda. There was no railing about the platform, according to the statements of the plaintiff, and she attributed the accident to the carelessness of the defendants.

KRAZY KIDS TO REMAIN.

The demand has been such that the management of The Colonial Theatre has decided to retain the Nine Krazy Kids for the remainder of the week, to give the children an opportunity to see what is considered one of the best school acts on the stage. Children's day promises to see a banner matinee. For the last of the week new songs and dances will be introduced, featuring the latest song hit entitled "I'd like to be a guy like Jesse James."

Another special attraction will be the first appearance of Chief Wolf Wanna, a full-blooded American Indian from the Apache tribe. This favorite grandson of the noted Chief Geronimo will deliver his monologue entitled "Justice to the Indian." He also sings the quaint Indian melodies, lectures on Custer's last fight and Sitting Bull as told him by his grandfather, and introduces a mysterious war dance. Another number on the program will be the Knox Bros., well known musical comedians.

A selected program of pictures includes "The Millionaire and the Squatter," "The Fright," "Fire Brigade of Moscow," "A Tale of Old Canada," "A Sight-Seeing Trip Through Boston" and "The Lure of Vanity," a dramatic picture by the Vitagraph company, with the popular Julia Swayne in the title role.

DOWNING'S FALL MILLINERY OPENING,

THURSDAY, FRIDAY and SATURDAY,
September 21, 22 and 23.

A distinctly excellent display of exquisite models in Trimmed Hats for Fall and Winter.

Exact copies and clever adaptations of leading Paris fashions in all of the season's choicest colorings.

This gathering is exceedingly large and varied. Every type of hat is represented, from simple street effects to the pretentious creations for dress.

THE SHOP OF QUALITY, 191 Thames Street.

TRIED TO SELL THEM HERE.

Man Who Borrowed New Bedford Horse and Buggy When the Owner Wasn't Looking Caught.

There was no business in the police court this morning, but the police since the morning before had had several items of business in which they figured, besides attending the hydro-aeroplane exhibition at King Park.

One case went back to New Bedford. A man said to be Edgar Le Blanc arrived here Wednesday with a horse and buggy which he offered to sell at the Curtis stable for $40. The police were notified and Inspector Tobin went up to investigate. In the interim a report came from Mr. Copeland that the man was at his place offering the outfit for $25. Thither Inspector Tobin proceeded via trolley and took the man, who after some talk confessed that the rig belonged to Aldrich H. Chauncey of New Bedford and he had borrowed it when Mr. Chauncey was not looking.

Notice was sent to New Bedford and the police of the whaling town agreed that they were searching all around for the outfit, but had supposed it went the other way and had not thought of telephoning to Newport. An officer is expected from New Bedford to take Le Blanc and the rig back, the prisoner agreeing to return without papers.

BOTH AUTOMOBILES DAMAGED.

The expected happened again Wednesday evening, about 8 o'clock, Mr. J. P. Fritz, driving his car, in which was Mr. S. M. Rector, came along Spring street, and a New York car, No. 48,838, came up Touro. They met, the one coming up the hill striking the Newport car about amidships, smashing the running board and fenders and itself suffering an eclipse of its front lanterns. No one was hurt, but the two passengers were both well frightened, while the two drivers seemed much pleased that no one was injured. The owner and driver of the New York car was Mr. G. A. Kennedy of Utica, who had just arrived and after securing rooms at the Perry House was on his way to a garage to store his car.

Fresh Guinea Chickens
And Half Wild
Mallard Ducks
To Broil.
Also young Turkeys to broil or to roast.
H. F. ROONEY, 251 Thames St.

Newest Patterns in Rugs.
Underpriced for the home furnishing days of September.
A exceptional opportunity for thrifty buyers.
Handsome and durable Tapestry Rugs, size 9x12,
Special price $12.15.
We are showing over sixty patterns in Wilton, Axminster, Velvet, Tapestry, Body Brussels.
WALSH BROTHERS.

AMUSEMENTS, LECTURES, ETC.

THE ORIENT INFANTRY HALL
PROVIDENCE,
Sept. 21 to Oct. 7
Open every week day 12 noon to 10 P. M.
Life-like Scenes of China, Japan, Burmah, Korea, Immigrants, Frontier, Alaska, American Indians, Hall of Religions, Tableau Hall.
Admission 25c; children 15c.
Dine at The Orient Restaurant.

THE Aquidneck Cottage Industries
ANNOUNCE A
Reduction Sale.
Children's Clothing, hand-made Blouses and Dressing Gowns marked below cost.
Italian Cut Work and Household Linens greatly reduced.
Designs for fall and winter blouses are now ready.

Baroque Pearl PENDANTS
Are always in good taste.
Our stock offers you a wide range for choice from
$4 to $20.
BLAINE
246 Thames Street.

THE NEWPORT JOURNAL
is especially adapted for mailing.

AMUSEMENTS, LECTURES, ETC.

Colonial Theatre.
Matinee 2:30. Evenings 7 and 8:30.
SPECIAL ATTRACTION.
JULES BERNHEIM'S "9 KRAZY KIDS 9"
In a new version of Last Day At School.
Chief Wolf Wanna,
Novelty Indian Act.
Knox Bros.,
Musical Comedians.
PICTURES.
"A Tale of Old Canada," "The Lure of Vanity," "The Millionaire and The Squatter" and others.

NEWPORT COUNTY FAIR
AT PORTSMOUTH, R. I.,
On the Fall River and Newport Electric Road,
September 19, 20, 21, 22.
Grounds open 10 a. m. to 11 p. m.
FINE EXHIBITS
Cattle, Poultry, Flowers, Fancy Work, etc
7th Regiment Band in attendance all four days.
Dancing FREE Afternoon and Evening
Tuesday afternoon—See exhibits when fresh. 3.00—Baby Show. Prizes will be given for babies under 2 years and under 1 year, for the largest, smallest, prettiest and twins. Evening—7:30, Opening New Hall. Entertainment by Apollo Club of Fall River. Admission 10 cents. 9:30. Prize Waltz. Judged by applause. Wednesday—Base Ball—2:30. Portsmouth and Middletown vs. Little-Gampton and Tiverton. Evening—7:30, Avon Club, everything new and up to date. Admission to New Hall 10 Cents. 9:30. Prize Waltz. Judged by merit. Thursday—2:30 Drawing Match of Pairs and Fours, Working Horses. Evening—7:00. Hon. Geo. H. Utter, Hon. Wm. S. Greene of Fall River, Hon. Wm. P. Sheffield and others will speak in New Hall. Admission free. Friday—Children's Day—At 2:30—Running Sack, Three-Legged and other races. At 6:00—Sewing on Button Contest, for young Ladies and Girls. At 7:00—Prize Speaking and Singing for School Children, in New Hall. Admission Free. Prizes will be given in all these classes, of money or valuable articles.
Admission, 25c. Season Tickets, $1.00. Friday, All School Children, 15 cents.

TENTH SEASON.
CLASSES in DANCING
WILL RE-OPEN
MONDAY, SEPT. 25, 1911.
BUILDERS and MRCHANTS HALL,
Children's Class at 5:30.
Adults' Class, beginners, at 7:30.
Adults' Class, advanced, at 8:30
Terms on application.
MR. and MRS. JOHN DUGAN,
51 Farewell Street.

AMY GRANT
PRESENTS
PELLEAS AND MELISANDE
Residence of Mrs. J. J. Mason,
SAT. SEPT. 23, at 3:30.
Tickets at Barney's.

BLUE CRUSHED STONE
Screened to size. Contractors for macadam roads and driveways. Path-dressing a specialty. Steam roller for rent.
Peckham Bros. & Co.,
Tel. 1000, P. O. Address Newport, R. I.

Lawn Tennis, Croquet, Archery, Base Ball Supplies, Battledore and Shuttlecock, Ring Toss, Golf
And all outdoor and indoor Games and Sports.
A. C. LANDERS & SON,
167 THAMES STREET.

FRED W. LAWTON,
Successor to Burlingame & Carry.
259 THAMES ST. Tel. 193.
French Endive,
French Chestnuts,
Native Peaches,
Aligator Pears,
Seckel Pears,
Grape Fruit,
Sheldon Pears,
Jap Plums,
Delaware, Concord, Niagara, Tokay Grapes.
FRESH VEGETABLES Every Day.

Tennis Rackets
—AT—
REDUCED PRICES.
All of the TENNIS RACKETS that we now have in stock will be closed out at a liberal discount.
All the best makes.
Griffith's,
SPORTING GOODS,
158 Thames St.
Opp. Boston Store.

The King McLeod Co
Kno-Tair
You can buy Hosiery that cost more, but they will not look better, nor wear as long as
Knotair
The GUARANTEED HOSE OF QUALITY.
We have them for men and women in Pure Silk, Silk Lisle and Lisle-Like at various prices, and will give a sound guarantee with each box. Come in and look at them, even if you are not ready just yet to purchase. They are certainly pretty, and are unlike ordinary Guaranteed Hose.
Boston Store.

THE SACHEM AND THE SWAN.

Winners in the One-Design and Smaller Classes of the Conanicut Yacht Club.

The regatta committee of the Conanicut Yacht Club has finally adjusted the question of the standing of the various craft and the order has been announced. The Sachem, H. Cole, wins first place in the Conanicut one-design class; with the Little Duck C. W. Wharton, Jr., second and the Banjo, A. H. Wetherill, third. The Owissa, L. Behost, was ruled out for not complying with the conditions, which were that the owner must sail. The boats were designed to encourage Corinthian sailing and the development of sailors, and not to be sailed by the best talent available to win. The Owissa has been winning, but not through the efforts of her owner, a more skillful pilot being engaged in handling the boat. It was felt that, as this was contrary to the rule laid down for this class, it was not fair to count her performance. The Sachem again showed that her skipper, young Mr. Cole, is improving in his sailing skill; in fact, his boat has shown just what this class can do for a youngster who desires to learn the sailing game, for his improvement has been steady from the start.

In the small class the Swan, L. Mason, won with the Paprika, E. Sparrow, second. The last race of the season was the closest between these two craft, the Paprika being lapped on the Swan at the finish. This class also showed that the little fellows can do great things if they only try, and young Mason especially did more than was expected of him in handling his boat. Young Sparrow also showed that a little competition will stir a boy to doing what he did not believe he could do.

MIDDLETOWN.

[Regular correspondence of the News]

Friday will be a half-holiday in the schools, in order that the pupils may attend Children's day at the Newport County fair.

Ground has been broken on the south side of Green End avenue, near Aquidneck avenue, for the erection of a house to be occupied by Portuguese. The Morrison estate on Aquidneck avenue, which was purchased by Benjamin Hall, is to be converted into small house lots for the same purpose.

The condition of Mrs. Christiana Sisson remains unchanged. Mrs. Beaumont of Wyoming, R. I., is assisting Mrs. Ida Calvert in the care of her mother.

An application to be taught some of the higher branches has been made in two of the schools by a number of pupils. This has not been done in a long period of years. The petition has been granted by the school committee.

PANAMA TO HAVE LARGEST DOCKS IN THE WORLD.

In contemplating the great engineering problem being solved in the construction of the Panama canal, the people of the United States have almost forgotten that the plans for the big "ditch" also provide for the largest and most completely equipped harbor and dock system in the world, to be located at the Pacific end of the canal. A strip of land along the water front two miles in length has been reserved for the docks, and while but two thirds of this will be immediately improved, the improvements thus provided for embrace construction work that will give the turning basin alone an area of 271 acres.

There will be a series of piers on either side of the canal entrance, each of which will be 1,000 feet long. The width of the canal between the pier ends will be 3,000 feet. The piers will be 1,000 feet long and the slips between them will be 300 feet wide. The length of the piers permit the docking at any one of them of two vessels 400 feet long or three vessels 300 feet long on either side or both sides at once. The width of the slips between the piers will permit a vessel to lie in the slip with steam barges on either side for the trans-shipment of freight.

LOCAL BRIEFS.

—Mrs. B. H. French of Brooklyn is visiting Postmaster and Mrs. R. S. Burlingame.

—Messrs. Alfred Nicholson and Harry Stewart have gone to New York for a few days.

—Rev. Daniel Goodwin, D. D., and Miss Goodwin of Providence are spending a few days in Newport.

—Registered at the Perry House are Wellington Manchester and A. G. Sherman of Boston, F. Whitten of New York, and G. Russin of New Bedford.

—Mr. and Mrs. R. E. Jacobs and H. E. Nason of Boston, Paul E Prentiss of Philadelphia and J. D. Parker of Brooklyn are registered at the United States Hotel.

—The Rhode Island Citizens' Historical Society in its schedule of historical exercises for the year 1911-12 includes memorial services in honor of Governor Benedict Arnold, to be held in Newport in August, 1912.

—Mrs. Robert Goelet entertained at dinner at the Thomas Cottage, "Bronecare," Wednesday evening. Mrs. Clermont L. Best also gave a dinner. Mrs. Barger-Wallach entertained the lawn tennis players in the Casino tournament at luncheon Wednesday.

—Mr. and Mrs. John J. Egan left this morning for Providence, en route to Washington, where they will spend some time visiting and will then start for Los Angeles, Cal. They will visit Chicago, Milwaukee and the principal cities on the trip out and remain in the West until next spring.

—The Young Men's Christian Association is planning to open the winter season of socials the first week in October with a membership rally in the banquet hall. The entertainer will be Joe Lorraine of Boston, a musician and humorist who made a hit with the members on his previous visit here.

—Wednesday the guard at the Government Landing picked up a catboat adrift at the landing and this morning Mr. John Dillon claimed it. His boat was moored in front of the Newport Yacht Club house, and must have broken away from its moorings. The boat was returned after the police had vouched for Mr. Dillon.

—Among the passengers on steamship Olympic, which was damaged in collision with British cruiser Hawke in the Solent between Southampton and Cowes, England, Wednesday, were Mr. and Mrs. J. Howland Gardiner and children of this city. Mr. and Mrs. Gardiner left here in August for a six weeks' trip to Europe and were returning on the Olympic.

—Mr. Victor H. Elder and Mr. Sidney Kent, nephew of Mrs. Lewis E. Payson left "Elmhyrst," one mile corner, last Saturday for Washington in Mrs. Kent's new Packard car. They reached New Haven Saturday night, New York Sunday afternoon, when they were entertained at the Alpha Delti Phi Club; Philadelphia Monday afternoon, and Washington Tuesday evening.

POTHIER AGAIN A CANDIDATE.

In Response to Appeals Consents to Run for Governor Once More.

Principal Reason His Desire to Aid in Passage of Tax and Other Legislation.

[Providence Journal.]

Governor Aram J. Pothier will be the candidate of the Republican party for governor this fall to succeed himself. The governor consented last night to allow his name to be used, and the party leaders are jubilant.

Mr. Pothier's acceptance was secured only after weeks of earnest effort, during the course of which prominent business and professional men throughout the state have joined with officials of the state organization in attempting to persuade him to run. It had been known for some time that the governor had made up his mind to retire to private life, for many urgent reasons, and he has made no secret of the fact that he desired no more political honors.

It is considered certain that the principal reason for his reconsideration of the matter and his acceptance is because of his desire to be permitted to complete his public service by leading his party to the passage of the tax act and other important measures, the failure of which has been a source of keen regret to him ever since the adjournment of the legislature.

As late as yesterday afternoon the governor had determined to adhere to his original statement to refuse to be a candidate again. When it was finally suggested that his consent would probably mean the completion of his work and the satisfaction of seeing made into law the measures that he has fathered and labored so hard to secure, he decided to permit his name to be used.

General Charles A. Wilson, the new chairman of the Republican state central committee, was with the governor for some time yesterday. When he was seen last night he asked to be excused from making any statement and said that he would have to confer with his associates of the executive committee today, before any official announcement was issued. He expressed great surprise when he was told that the Journal was in a position to make the announcement of the governor's acceptance and said that while of course he would not deny the facts he was at a loss to understand how the news could have been secured.

It is believed that before consenting to run Mr. Pothier satisfied himself that the party leaders would do everything in their power to elect a Republican legislature the individual members of which would be pledged before their nomination to loyal support of the tax act.

HOW TO GAIN IN WEIGHT.

[Dr. Jean Williams, in Woman's Home Companion.]

Cream, butter and olive oil are all highly valuable and, as a rule, one or more—sometimes all—may be liberally used. If well tolerated, they may be taken as follows: Butter thickly spread on bread, at each meal, or used in gravies, sauces, on hot cakes, toast, etc., in which form it is less easily digested. Cream is best taken on cereals and in the form of rich milk. When used whipped with sugar and flavoring on rich desserts, it is difficult to digest, or, rather, the combination is. Olive oil may be taken directly after each meal, or one hour after. Begin by with one teaspoonful, the amount may be gradually increased to one tablespoonful after each meal. In addition to this, it may be freely used on salads.

Cereals, bread, potatoes, etc., are possibly the most valuable we have as flesh makers, and they may be taken, unlike fats and sugar, in generous quantities. Fats and sugars are so highly concentrated that a comparatively small bulk furnishes many units of heat and energy, and the body chemistry is soon disordered by more than can be conveniently handled. Remember, it is not the quantity we eat that gives results in energy and flesh, but the amount that is assimilated. Too much unassimilated food heavily taxes the eliminative organs, thus producing a condition that helps to defeat our object.

ADD TO YOUR PERSONAL ADORNMENTS

By the Use of Newbro's Herpicide

A pretty woman may enhance her beauty and a plain woman become good looking by the proper care of her hair.

Nice hair, pretty hair, growing on the head it adorns, is one of nature's greatest beautifiers.

The kind of hair which always makes us look the second time, follows the use of Newbro's Herpicide, and is possible for every woman.

Regular applications of Herpicide kill the hair-destroying dandruff germ, keep the hair from coming out and add to it that luxuriance, snap and luster which are essential to hair beauty.

Newbro's Herpicide is the Original scalp prophylactic. All other hair remedies claiming to kill the dandruff germ are simply trying to trade upon the reputation of genuine Herpicide.

Applications may be obtained at good barber shops and hair dressers.

Send 10c in postage to The Herpicide Co., Dept. R., Detroit, Mich., for sample and booklet.

One dollar size bottles sold by all druggists under an absolute guarantee

John M. Callahan, Special Agent.

Architect Johnson,

69 MILL STREET

Prepares plans and estimates for buildings, and alterations of all kinds.

LUMBER, all kinds—Flooring, Sheathing, Finishing, Sash, Doors, Storm Sash, Hotbed Sash, Blinds, Windows, Mill Work all kinds—Cabinets, Mantels, Screens, Hardware, Nails, Locks, Hinges, etc. Ready-Mixed Paints, Shellac, Oil, Lead Colors, Glass, Varnish, Wax, Gasoline, etc.

SHINGLES, Extra, $4.05 a 1,000. Clears, $3.30 a 1,000.

KINDLINGS DRY—, 4 Barrels delivered $1.00.

69 MILL STREET.

THE NEWPORT JOURNAL is especially adapted for mailing.

GARDENING TOPICS DISCUSSED.

Interesting Addresses Given Before Vegetable Growers' Association.

BOSTON, Sept. 21.—Addresses and discussions concerning gardening matters today held the attention of the delegates attending the fourth annual convention of the Vegetable Growers' Association of America. Burte C. Hayes of Norfolk, Va., gave an address on "Truck Crop Rotations as Practiced by Hot Bed Growers of Norfolk," and C. W. Waid of New Carlisle, Ohio, had for his subject "What Experiment Stations are Doing for Vegetable Growers." Later in the day there were visits to horticultural establishments and points of historical interest.

CATHOLIC CHURCH IN AMERICA FACING DANGER.

The Catholic Church foresees and is preparing to meet the same adverse conditions in the United States that it has in France and Portugal, according to a statement by Archbishop Quigley in an address before the convention of the German Catholic Central Verein in Chicago.

"Organization is the hope of the Catholic Church here," he said. "The question confronting the organization is what to do about the dangers now threatening Christianity in this country. In France and Portugal the Catholic Church was persecuted because the Catholics were not organized.

"The ultimate object of Christian living is Christianizing the whole world. It would be impossible for the enemies of Christian society to gain a victory over the Church in America as they have done in the Old World. The troubles of the Catholic Church abroad can be directly traced to lack of organized laity. Organization such as this body furnishes is the great need of Christian America today."

FALLING CHAIR KILLS A MAN.

A chair came hurtling from the window of a room on the twelfth floor of a hotel in New York recently, and turning over and over in its long flight through the air landed with a crash on the head of a waiter, who was just going to work in the hotel, injuring him so badly that he died a few hours after.

Why Should I Use Cuticura Soap?

"There is nothing the matter with my skin, and I thought Cuticura Soap was only for skin troubles." True, it *is* for skin troubles, but its great mission is to *prevent* skin troubles. For more than a generation its delicate emollient and prophylactic properties have rendered it the standard for this purpose, while its extreme purity and refreshing fragrance give to it all the advantages of the best of toilet soaps. It is also invaluable in keeping the hands soft and white, the hair live and glossy, and the scalp free from dandruff and irritation.

Cuticura Soap is sold everywhere, but a postal to "Cuticura," Dept. 38, Boston, will secure a liberal sample, with 32-page book on the skin and hair.

HOTELS AND RESTAURANTS.

ATTENTION

Reduced Rates During September and October at Dr. Bates's Sanatarium, JAMESTOWN, R. I.

Modern conveniences, commodious sun parlors and restful surroundings.

Send for Booklet.

UNITED STATES HOTEL.

(Est. Richard J. Sharkey.)

266 THAMES STREET.

American Plan. Comfortable Rooms With or without Meals.

RATHSKELLER.

Imp. German Beers on Draft.

PERRY HOUSE.

American and European Plan.

Restaurant strictly first class. Open after the theatre.

DWYER & PURCELL, Props

The HOF-BRAU,

22 State Street.

European Plan. Grill Room. Cafe. Every room with hot and cold water, gas and electric lighting. Special rates for long term patrons.

W. PETERSEN, Prop'r.

Aquidneck Hotel,

American Plan.

Large airy well furnished rooms with private bath.

Open for Season June 15.

Fishing Crabs,

15c a quart,

50c a gallon.

FISHING TACKLE OF ALL KINDS.

J. T. O'CONNELL,

89 LONG WHARF.

CHOCOLATES.

BON BONS,

PLAIN and FANCY CAKES.

ICE CREAM and ICES,

SALTED NUTS,

BIRTHDAY CAKES,

FAVORS,

LACE DOILIES,

BOTTLED CREAM,

DRY-PACKED ICE CREAM

For customers where quality counts.

H. D. FRASCH,

170 Thames Street.

Telephone 887.

AT THE

NEWPORT COUNTY AGRICULTURAL FAIR

September 19, 20, 21, 22.

The first of our series of big demonstrations. You will see the coal burning in ranges, open grates and stoves. Samples of coal or briquets may be had for the asking. A visit to the fair will repay you. Every evening we will send up a Balloon with a ticket attached entitling Finder to one ton of Coal FREE. Watch for the Balloon.

For a little while longer

PORTSMOUTH BRIQUETS

At $5.00 per ton Delivered.

The best fuel on the market today, and at the lowest price. Why pay $1.50 to $2.00 more? Orders delivered at once. Write or telephone

TELEPHONE PORTSMOUTH 15

RHODE ISLAND COAL CO. Portsmouth, R. I.

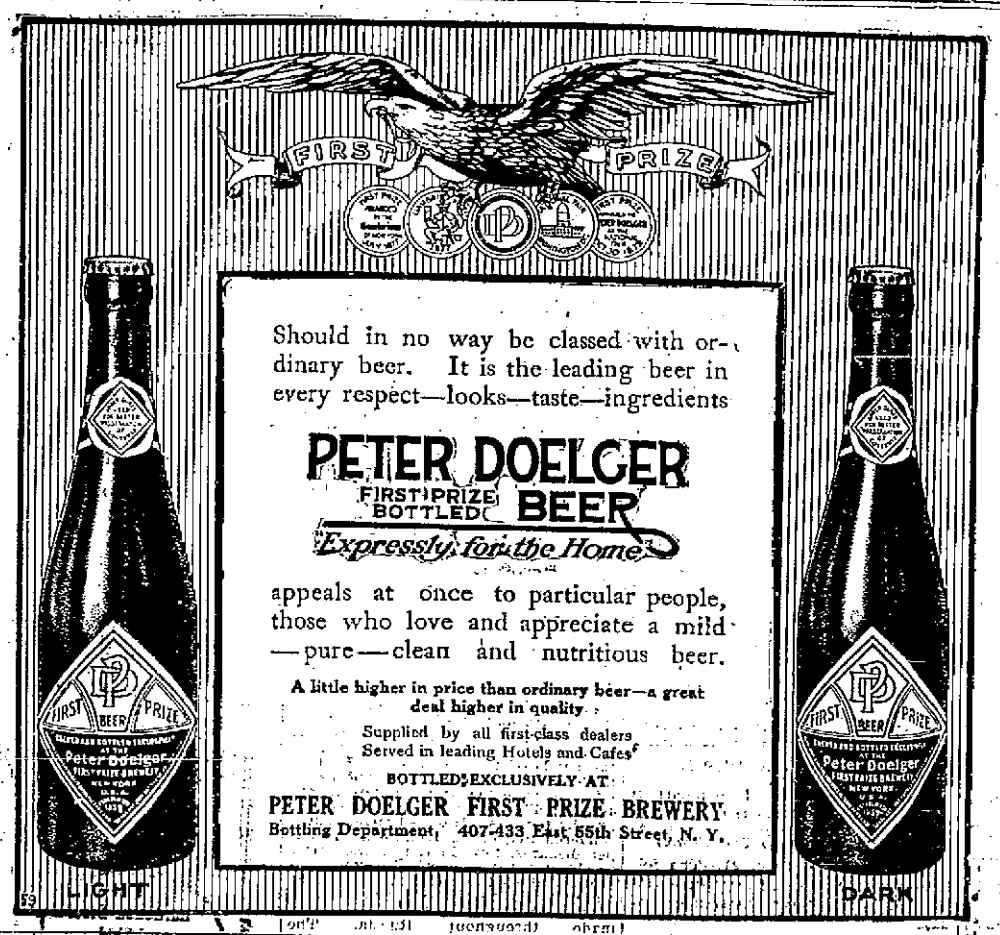

Should in no way be classed with ordinary beer. It is the leading beer in every respect—looks—taste—ingredients

PETER DOELGER FIRST PRIZE BOTTLED BEER

Expressly for the Home

appeals at once to particular people, those who love and appreciate a mild—pure—clean and nutritious beer.

A little higher in price than ordinary beer—a great deal higher in quality.

Supplied by all first-class dealers

Served in leading Hotels and Cafes

BOTTLED EXCLUSIVELY AT

PETER DOELGER FIRST PRIZE BREWERY

Bottling Department, 407-433 East 55th Street, N. Y.

In First Cost and After Cost, the Most Economical Delivery Car Made.

20 H. P. 2-cylinder opposed motor, internal dog transmission with master clutch system, big wheels, large body space. Complete equipment.

$825 "INTERNATIONAL" $825

If you are one of those business men who have felt that the low-priced delivery car was too much in the experimental stage for a strictly business consideration, you will now find yourself eligible to ownership of the $825 INTERNATIONAL. In first cost, in its unlimited guarantee and in assured economy it makes a power delivery wagon possible to scores who have not dared consider it before. You can buy an INTERNATIONAL with implicit confidence in its rock ribbed, life-long guarantee by manufacturers second to none in financial standing and liberal dealing policies.

We are ready to prove the worth and economy of this wagon with any demonstration you may suggest.

Manufactured by the International Harvester Co. Sold by

E GEO. A. WEAVER CO.

BON TON MILLINERY.

Original Paris Model Hats,

Correct copies, also clever adaptations. All are particularly interesting and instructive to the woman who wants her head well dressed, showing just what is being worn in Paris and what will be the vogue in New York.

NO STORE CAN MATCH OUR STYLES.
NO STORE WILL MATCH OUR PRICES.

233 Thames St. Phone 627

The Newport Journal AND WEEKLY NEWS. is especially adapted for mailing

THE DAILY NEWS TELEPHONES.

When calling the Daily News Office on business use number 17 or, if that is busy, 2008. If the editorial or reportorial rooms are to be reached or

TRAVELERS' DIRECTORY.

PROVIDENCE, FALL RIVER AND NEWPORT STEAMBOAT CO.

Steamer Leaves Newport for PROVIDENCE

Week days only 8:30 A. M. Returning leave Providence 4 P. M. Stops at Prudence Mondays, Wednesdays and Saturdays, Conanicut, Mondays only.

H. E. WINDSOR, Supt.

NEW ENGLAND NAVIGATION CO.

TO NEW YORK

VIA

Fall River Line.

STEAMERS

Leave Long Wharf, Newport, week days at 9:15 P. M., Sundays at 10:00 P. M. Orchestra on each.

COMMONWEALTH and PRISCILLA

VIA

Wickford Line.

Lv. NEWPORT, LONG WHARF, (Week Days.)

A. M.	P. M.	(Sundays).
7:10	1:05	P. M.
10:00	4:05	11:05
	7:15	
	11:05	

STEAMER GENERAL

—FOR—

Block Island AND Providence.

STEAMER NEW SHOREHAM.

All Water Route

Meal Service a la Carte.

Leave Long Wharf, Newport, week days 7:15 a. m., Sundays 11:40 a. m. due Block Island week days 1:15 p. m., Sundays 3:40 p. m. Leave Block Island week days and Sundays 3:30 p. m., due Newport 5:15 p. m.

For tickets, staterooms and parlor car seats, apply at City ticket office, 320 Thames St., at Wharf Office and Porter's office on steamers.

C. C. Gardner, Agent, Newport, R. I.

A. H. Seaver, A. G. P. A., New York.

BAY STATE STREET RAILWAY CO.

In Effect Sept. 11, 1911.

(Subject to Change Without Notice).

Leave CITY HALL, NEWPORT, for City Hall, Fall River, via, Middletown, Portsmouth and Tiverton, 6:10, 6:50, 7:30, 8:10, 8:50, 9:30, 10:10, 10:50, 11:30 a. m., 12:10, 12:50, 1:30, 2:10, 2:50, 3:30, 4:10, 4:50, 5:30, 6:10, 6:50, 7:30, 8:10, 8:50, 9:30, 10:10 p. m. then 11:15 p. m. Sundays—8:10 a. m., then same as week days. Return—Leave City Hall, Fall River, 5:10, 5:50, 6:30, 7:10, 7:50, 8:30, 9:10, 9:50, 10:30, 11:10, 11:50 a. m., 12:30, 1:10, 1:50, 2:30, 3:10, 3:50, 4:30, 5:10, 5:50, 6:30, 7:10, 7:50, 8:30, 9:10, 9:50, 10:30 p. m., then 11:15 p. m. Sundays—6:30 a. m., then same as week days. (For Stone Bridge only) 4:50 and 6:10 p. m., week days.

Leave Stone Bridge for City Hall, Fall River—5:45 a. m., 6:30, 7:10, and every 40 minutes, to 11:00 p. m., then 12:10 a. m. Sundays—7:10 a. m. then same as week days except for extra cars run week days at 5:25 and 6:45 p. m.

City Hall, Newport—5:40, 6:15, 7:05 a. m., and every 40 mins. to 11:05 p. m., then 11:50 p. m. Sundays—7:05 a. m., then same as week days.

Leave FRANKLIN STREET, for Beach—6:45 a. m., and every 15 mins. to 6 p. m. Sundays—Leave Franklin St. Waiting Room 7:30 a. m., then same as week days. Return—Leave Beach—6:52 a. m., and every 15 mins. to 10:52 p. m. Sundays—7:37 a. m., then same as week days.

Mile Corner—6:30 a. m., and every 15 mins. to 11:30 p. m. Sundays—7 a. m. then same as week days. Return—Leave Mile Corner—6 a. m. and every 15 mins. to 11 p. m. Sundays—6:30 a. m., then same as week days.

Morton Park—6:15 a. m., and every 15 mins. to 11:15 p. m. Sundays—6:45 a. m. then same as week days. Return—Leave Morton Park—6:22 a. m., and every 15 mins. until 11:22 p. m. Sundays—6:52 a. m., then same as week days.

Leave FRANKLIN STREET WAITING ROOM, FOR Beach—6:45 a. m., and every 15 mins. to 10:45 p. m. Sundays—7:30 a. m. then same as week days. Return—Leave Beach—6:52 a. m., and every 15 mins. to 10:52 p. m. Sundays—7:37 a. m., then same as week days.

Leave MILE CORNER, for Morton Park—6 a. m., and every 15 mins. to 11 p. m. Sundays—6:30 a. m., then same as week days. Return—Leave Morton Park—6:22 a. m., then every 15 mins. to 11:22 p. m. Sundays—6:52 a. m. then same as week days.

C. L. BISBEE, Supt.

TRAVELERS' DIRECTORY.

Jamestown & Newport Ferry Co.

Foot of Mill St. (Market Square).

IN EFFECT SEPT. 20, 1911.

Will run the following Schedule between Newport, Jamestown and Saunderstown.

WEEK DAYS AND SUNDAYS.

STEAMER BEAVER TAIL.

Leave East Jamestown for Newport—*6:00, *7:00, 8:10 mail, 9:10, 10:10, 11:10 A. M., O12:10 mail, 1:10, 2:10, 3:10, 4:10, 5:10, *6:10, *7:20 mail, A8:20 Mail Sun. P. M.

Leave Newport for Jamestown—*6:30, *7:40 mail, 8:40 9:40 mail Sun., 10:40 mail, 11:40 A. M., O12:40, 1:40, 2:40 mail, 3:40, D4:40, 5:40, *6:40 mail, *C7:50, A9:00, B11:00 P. M.

STEAMER NARRAGANSETT.

Leave west Jamestown for Saunderstown—*7:10, *8:15, 9:15, 10:15, 11:15 A. M., 12:15, O1:15, 2:15, 3:15, 4:15, 5:15 P. M.

Leave Saunderstown for Jamestown—*7:30, *8:35, 9:35, 10:35, 11:35 A. M., 12:35, O1:35, 2:35, 3:35, 4:35, 5:35 P. M.

*Omitted Sundays on and after October 20, 1911.

A Omitted on and after November 1, 1911.

B Saturday nights only.

C Omitted Saturday nights after Nov. 1.

D Last trip connecting through to Saunderstown.

O Omitted Sundays.

Note—The automobile for transporting passengers across island will be discontinued on and after October 1.

N. Y., N. H. & H. R. R. Office at Jamestown wharf. Tickets and Staterooms. Telephone 7007.

Subject to change without notice.

ISAAC H. CLARKE, Gen. Mgr.

SHORT LINE —TO— PROVIDENCE —VIA— Newport and Providence Railway

In effect Sept. 16th, 1911.

Cars leave Washington Square, Newport, for Bristol Ferry, Bristol and Providence—7:00 a. m., to Bristol Ferry only—7:50, 8:50, 9:50, 10:50, 11:50 a. m., 12:50, 1:50, 2:50, 3:50, 4:50, 5:50, p. m., 6:50, 7:50 p. m., to Union street, 8:50 p. m. to Bristol Ferry, 10:30, 11:15 to Union street.

Cars leave Union Station, Providence, for Newport via Bristol Branch, N. Y., N. H. & H. R. R., 7:15, 8:15, 9:15, 10:15, 11:15, a. m., 12:15, 1:15, 2:15, 3:15, 4:15, 5:15.

9:40 from Bristol Ferry to Newport. Theatre Trip leave Union Street 7:40; One Mile Corner, 7:55; arrive at Theatre 8:05 p. m.

SUNDAY TIME TABLE.

Leave Washington Square, Newport, for Bristol Ferry, Bristol and Providence, 8:50, 9:50, 10:50, 11:50, a. m., 12:50, 1:50, 2:50, 3:50, 4:50, 5:50, 6:50, 7:50 p. m., 9:50 p. m. to Bristol Ferry; 10:30, 11:15 to Union street.

Leave Union Station, Providence, for Newport—9:15, 10:15, 11:15, a. m., 12:15, 1:15, 2:15, 3:15, 4:15, 5:15, 6:15, 7:15, p. m., 9:40 from Bristol Ferry to Newport.

Training Station cars leave Washington Square—7:00 a. m. then half hourly until 10:30 p. m.

G. M. TOWLE, Supt.

HUDSON RIVER Blue Crushed Stone

For paths and driveways.

J. K. SULLIVAN

THE NEWPORT JOURNAL is especially adapted for mailing.

The Muenchinger-King,

NEWPORT, R. I.

NOTICE. To the Public.

To save your trees have them sprayed. The tussock moth is beginning to eat them.

All trees will be sprayed promptly upon receipt of order

OSCAR OHTLTZ,

18 Broadway. Tel, 910.

Advertisements for situations or servants, of lost and found, rooms or tenements to let, or "for sale," of 25 words or less, set close will be inserted once for 25 cents, twice for 35 cents, three times for 44 cents or six times for 75 cents.

SITUATIONS WANTED.

DRESSMAKER wants work in private families. $2.50 per day. From Osborn Co. Address Box 30, Daily News Office.

I HAVE a very capable chambermaid for whom I would like to find a position with New York family, after Oct. 1; also a waitress and parlormaid. Mrs. Muenchinger, The Muenchinger-King.

WANTED—By Japanese chef or steward, position first-class family or club house; long experience; has good references. Masa, 59 Gould street.

WANTED—A position as caretaker or night watchman, or the care of furnaces. Can give the best of references. Address Box 23, Daily News Office.

WANTED—Situation as general housework girl or do chamber work. Apply 26 Marlborough street.

HELP WANTED.

WANTED—Purse makers. Only good linkers need apply. Monday and Tuesday. Mrs. Henderson, 3 Butler street.

WANTED—A young man, from 16 to 20, to work in store and learn the rubber business. Apply at Newport Rubber Co., 241 Thames street.

WANTED—Boy for store and to run errands. One who has left school. References required. Address Box 67, Daily News Office.

WANTED—Cook, willing to assist with housework, one in family. Must have references. Address Box 25, Daily News Office.

WANTED—A girl or woman for general housework, in a small family. Must be a good plain cook. Apply 21 Division street.

WANTED—A girl for general housework. Must have references. Apply 246 Broadway.

WANTED—Man around 50 to look after our business in unoccupied territory. Special inducement, permanent. C. H. Burr & Company, Nurserymen, Manchester, Conn.

WANTED—Young man to work in hardware store; steady employment. Address Box 7, Daily News Office.

WANTED—An experienced waist hand and sleeve hand. Write to Box 28, Daily News Office.

WANTED—A girl to assist with general housework; to go home nights; no washing. Address Box 45, Daily News Office.

WANTED—An order boy, in meat market. Apply 644 Thames street.

WANTED—Salesman to handle our New England grown nursery products. Experience unnecessary. Large demand. Permanent position. Pays from the start. Heath & Company, Manchester, Conn.

WANTED — Experienced millinery saleslady. Apply at the Bon Ton Millinery, 293 Thames street.

BOYS wanted for manufacturing. Apply H. Morgan, Tew's court.

WANTED—Trustworthy man. $15 weekly. Extra pay for overtime. Dead ones or rolling stones need not apply. Address Box 43, Daily News Office.

WANTED—A few first-class steamfitters for residence work. P. F. Conroy, 181 Thames street.

WANTED—Boy for store work and delivery. Apply Powell's pharmacy, 370 Thames street.

FOR RENT, ROOMS AND BOARD.

TO LET—A furnished room at 130½ Spring street. Reasonable rates. Apply 130½ Spring street.

WANTED—Six or seven-room tenement, from Bull street to Mile Corner from $18.00 to $22.00. Address Box E, Daily News Office.

TO LET—First-class apartments; near Bellevue avenue, steam heated; single or en suite, with or without board. Apply Box 40, Daily News Office.

TO LET—A large front room, $2.50 per week. Hot water heat, gas and bath. Central. Address Box 5, Daily News Office.

TO LET—A small furnished tenement of three rooms; gas and bath, separate. $20 per month. Central. Address Box 4, Daily News Office.

WANTED—Three or four furnished or unfurnished rooms for light housekeeping; (furnished preferred), from Church street out. Address Box 22, Daily News Office.

TO LET—Furnished rooms with all modern improvements; hot water heat in all. Very reasonable. Apply at 27 Mt. Vernon street, corner Bull street.

NAVAL PEOPLE, Take Notice! To let cottage of seven rooms with all modern improvements. Rent reasonable to right party. Apply 25 Newport avenue.

TO LET—Two or three furnished rooms, with separate entrance, suitable for doctor; also other rooms. Apply 9 Kay street.

TO RENT—Store 100 John street. All improvements. Year round tenant preferred. For particulars apply 104 John street.

FURNISHED ROOMS and board; also table board. T. H. Bliss, 3 Bull street, Opp. City Hall.

STORE TO RENT—169 Thames street, now occupied by Mr. J. L. Cummings. Possession given Oct. 1. Apply to Andrew Bryer, 507 Broadway.

TO LET—Upper tenement in Barker block, 346 Thames street. Hot and cold water, bath, gas and electric light. Enquire J. A. Barker.

FURNISHED ROOMS AND BOARD. Also table board. Miss Blomquist, 487 Spring street. (Near Dixon).

THE MACPHIE COTTAGE,
106 Church Street.
FIRST-CLASS BOARDING HOUSE.
Terms Reasonable.
Telephone 1722.

MASON COTTAGE,
26 MILL STREET.
Reasonable terms for board and room.

FURNISHED ROOMS.
—Meals if desired—
WM. HANSON, PROP.
11 PROSPECT HILL ST.

EMPLOYMENT OFFICES.

EMPLOYMENT OFFICE.
MRS. M. A. ROSS.
Successor to the late Mrs. Hanson,
541 Spring Street,
Corner Narragansett Avenue.
The business will be continued in the future on the same approved system and extensive scale as in the past.
First-class help always to be found at this office.
Tel 108.

Mrs. Hodgson,
INTELLIGENCE OFFICE
47 FAREWELL STREET,
Tel. 738. Newport, R. I.

EMPLOYMENT BUREAU.
Mrs. N. McMahon
19 John street, near Spring.
First-class help supplied at short notice. Tel. 945.

MISS WILD,
Registry office
305 5th Ave., New York.
Tel. 8823 Mad.
Governesses, Housekeepers and only first-class, thoroughly trained servants (male and female) supplied. Special and prompt attention given to out of town orders. Circular sent on request.

LOST AND FOUND.

$400.00 Reward

For return of diamond bowknot brooch, lost at Mrs. Berwind's dance, Saturday evening, September 2. Udall & Dalton.

LOST—PASS-BOOK—The undersigned does hereby give notice that Pass-Book No. 6104 issued to Richard Bullock of Newport, R. I., by the Savings Bank of Newport, Newport, R. I., has been lost, destroyed, and that said Richard Bullock has made written application for the issue of a duplicate book therefor in accordance with the provisions of Chapter 553 of the Public Laws, passed by the General Assembly at its January session, A. D., 1910, entitled "An Act in addition to Chapter 237 of the General Laws, entitled, 'General Provisions'." Richard Bullock.

LOST—A bunch of keys, between electric Light Station in Tiverton and Stone Bridge. Reward if returned to Daily News Office, Newport, R. I.

LOST—Bill fold, $15.00 in money in 3 $5.00 bills and other papers. Reward if returned to Newport Paper and Grocery Co., 58 Bridge street.

LOST—A 10 dollar bill on Long wharf, by a working man. Reward if returned to the Daily News Office.

LOST—A long bill book, containing $14 in money and check for $3.72, probably at Training Station. Return J. H. Peckham, Melville Station. Phone 2518-2.

LOST—A United States Navy pin, with U. S. N. on it. Return to Chief Gunner's Mate Cook, 150 Bellevue avenue.

LOST—In the neighborhood of Rhode Island avenue, a brown feather boa with brown satin ribbon. A liberal reward will be given if returned to Mrs H. A. C. Taylor, Annandale road.

LOST—Sunburst pin with amethyst and pearls. Probably from Freebody Park to Forty Steps. Reward if returned to Box 17, Daily News Office.

FOR SALE.

FOR SALE—Red Cocker Spaniel, 10 months. Pedigree. Male. Second prize at Newport dog show. Jenkins, Beakhurst cottage, Coggeshall avenue.

FOR SALE—A house lot on West Narragansett avenue. For particulars apply 60 Dixon street.

FOR SALE—Household goods, at 5 Gould street, upstairs, before September 23. Good bargain.

EMPIRE 28—1912 MODELS.

A very classy runabout. Moderate price. 64 Washington street, Providence, R. I.

Auction Sale
Every Thursday, at 10 A. M.
AQUIDNECK HALL, 83 MILL ST.
Goods received daily except Thursday. Cash paid for Household goods.
W. F. ADAMS, AUCTIONEER
Tel. Hall 927, House 1218.

MISCELLANEOUS.

DR. E. C. HOLLOWAY,
Foot Specialist and Electrolysist,
Ingrowing Nails, Hair Moles and Warts removed. Treatment painless. Massage. Open evenings.
Tel. 341. Office 79 Spring street.

LATEST NAVAL NEWS.

Orders to Officers and Movements of Vessels Reported.

(Special despatch to The News.)

WASHINGTON, Sept. 21.—The following orders to officers were announced by the Navy Department today:

Lieutenant Commander P. Washington, detached from the Hancock and ordered to the Georgia as senior engineer officer.

Lieutenant Commander L. Shane, detached from the Georgia and ordered home and to wait orders.

Lieutenant (junior grade) C. C. Hartigan, ordered to the Naval Academy.

Ensign C. H. Steer, resignation accepted, to take effect September 20.

Midshipman P. R. Vanderboe, ordered home and to wait orders.

Midshipman D. B. Downer, detached from the Connecticut and ordered to the Florida.

Passed Assistant Paymaster H. B. Worden, placed on the retired list from September 15.

The following movements of vessels were reported:

Arrived—North Dakota at New York, Georgia at Newport, Accomac at Charleston, New Jersey at Hampton Roads, Panther at Tompkinsville, Porter, Blakeley and Dupont, at Norfolk; Reid, Flusser, Lamson, Preston and Smith, at Sewall point; Burrows, Drayton, McCall, Paulding, Perkins, Sterrett, Terry and Warrington, at Newport News; Ammen at Norfolk.

Sailed—California, Colorado and West Virginia, from San Francisco for San Diego; Pompey, from Yokohama for Nagasaki; Chester, from Boston for Gibraltar; Pawtuxet, from Norfolk for New York; North Carolina, from New York for Newport; Celtic, from the southern drill grounds for Boston.

Lord.

IN HONOR OF UNITED ITALY.

Local Societies Celebrate Its Fiftieth Anniversary and the Name of Garibaldi.

The fiftieth anniversary of United Italy and the commemoration of the name of Guiseppe Garibaldi was observed Wednesday evening by the Italian Brotherhood an dthe Society of Stelle d'Italia. American flags and other national desecrations adorned the hall, with portraits of three of Italy's late kings and of Garibaldi. Among those who spoke was Mr. Alexander A. Baccari, a Newporter now studying art in New Haven, who dwelt particularly on the part Garibaldi had in the uniting of Italy. There was dancing to the music of Caruso's orchestra. The committee in charge were Pasquale Russo, Paul De Nero, P. Amoruso, A. Malizo, Joseph Vietry, Joseph Cappucilli and Alexander G Baccari.

MEN'S MEETING IN PROVIDENCE.

An effort is being made to bring together a party of men from Newport to attend the Rally Day service of the Men and Religion Forward Movement in Providence next Sunday, especially the mass meeting of Men's Brotherhoods and similar organizations at the Beneficent Congregational Church in the afternoon. At this meeting Rev. Gaius Glenn Atkins of Providence will make an address on "The Call of Jesus Christ to Modern Man" and General Secretary Lewis B. Hawkins of the Providence Young Men's Christian Association will make a report on the recent conference at Silver Bay on the Men's Forward Movement.

REGULAR SCHEDULE IN USE.

Street Car Strike in Detroit Settled Early This Morning.

DETROIT, Sept. 21.—The settlement of the street car strike here became an accomplished fact at 1 o'clock this morning, when cars began running on all lines on the regular schedule.

GREAT SENSATIONS ARE PROMISED.

Inquiry Into Assassination of Premier Stolypin.

Vice Director of Department of Police Held Responsible.

ST. PETERSBURG, Sept. 21.—The inquiry into the assassination of Premier Stolypin at Kiev, with particular reference to the revolutionary and police elements involved, is being conducted personally by the minister of justice, M. Chtcheglovitoff. Already there are indications of many ramifications and complicity on the part of prominent officials. Greater sensations than those so far published are promised.

Vice Director of the Department of Police Verigin is under strong suspicion by the authorities, who hold that he is in a measure responsible for the outrage. The protection of the emperor and empress and the cabinet ministers at Kiev formed the subject of departmental discourse. Governor General Trepoff demanded general oversight of the protective measures, but was overridden by the director of the department of police, M. Kurloff. Trepoff then tendered his resignation, which was not accepted. Kurloff, Verigin, Lieutenant Colonel Spiridovitch of the secret service police, and Colonel Kullabko, chief of the secret police, organized the protection, which cost $100,000.

While Verigin and Kurloff were at Kiev on the eve of the emperor's visit, Dmitry Bogroff was consulted and given the responsible position of guarding the premier, as he promised to track the superstitious terrorists, Nina Alexandrovna and Nicholas Jacoblivich. It is incomprehensible to those engaged in the inquiry how a subordinate, as Verigin was, dared to disregard Stolypin's circular regarding revolutionary spies, and allow Bogroff, the spy and informer, to guard the premier without even setting other agents to watch him. Verigin was Kurloff's right hand man and maintained close relations with Kurloff's family. Kurloff, against Stolypin's most determined opposition, married the divorced wife of a young adjutant. Stolypin made the matter one of personal confidence to the emperor, but Kurloff's influential supporters at the court overruled the premier.

The Novoe Vremya says that only a mere fraction of Minister Chtcheglovitoff's findings can ever be published. Patriotic reasons forbid the full exposure of the scandalous criminal intrigues in high governmental circles leading to Stolypin's sacrifice.

Only General Trepoff's prompt measures in throwing a cordon about the theatre and checking the work of the secret police, says the Vremya, prevented the escape of Bogroff from the hands of justice. Colonel Kulabko made a strenuous but unsuccessful effort to have the prisoner kept at the secret police headquarters, instead of in the fortress. Had Trepoff surrendered Bogroff to Kuliabko, the paper declares, few details of the crime would ever have become known.

Many alleged accomplices have been traced to the revolutionary side and a vast number of arrests are being made throughout Russia. The police have been searching in vain in St. Petersburg for a terrorist bearing the nickname of "Hermann." A domiciliary search has been made of the room of the correspondent of a London newspaper and his brother, residing in the lodgings of the Liberal authoress, Mme. Tyrkova.

It was reported that Bogroff's father was arrested on the frontier, while returning to Russia, but a later report said that he was in Berlin. Bogroff's parents, upon receiving the news of the crime, addressed a telegram to Mme. Stolypin, expressing abhorrence at their son's act. Bogroff's brother, who was held at the St. Petersburg secret police headquarters, had been transferred to the fortress. Bogroff's uncle, a physician, has been arrested at Odessa. Another Bogroff, also a physican, has been arrested at Baku. Eighty men and 30 women, professed Liberals, are under arrest at Kiev.

LADIES' AUXILIARY BAZAAR.

The bazaar held in Music hall Wednesday evening by the Ladies' Auxiliary, Ancient Order of Hibernians, was a success both socially and financially. There was a large attendance including Fathers Mahon, Doran and O'Rourke of St. Joseph's Church. Mrs. Ellen Ryan Jolly, state president, spoke briefly on the good work of the Auxiliary. As the bazaar took place on the one hundred and eighth anniversary of the death of Robert Emmet, Father Mahon and Mrs. Jolly referred to his life and tragic death in a feeling manner.

During the evening Miss Puret was presented with a handsome gold pin set with pearls as a token of appreciation of her valuable assistance. Lodter's orchestra furnished music and refreshments were served.

BICYCLIST DASHES INTO A WINDOW.

Hugh Smith, Jr., a small boy, lost control of his bicycle while coming down Franklin street Wednesday afternoon and went across Thames into one of the front windows of the Postal Telegraph Company's office. The force of the contact with the window sent the boy's body backward so that he did not go through the glass, though it was badly smashed. Patrolman Casey, William Burns and others assisted the boy into a drug store and a physician was sent for, who treated the boy, afterwards taking him to his office, where wounds on his side and behind the left ear were dressed and sewed.

THE HORTICULTURAL SOCIETY'S BALL.

The Horticultural Society gave its annual ball in Masonic hall Wednesday evening, with a large attendance of dancers. The grand march was led by Mr William McKay with Miss Elaine Melkle. Mr. McKay was floor manager, Daniel J. Coughlin assistant floor manager, and James J. Sullivan, John A. Forbes, Herbert Bliss, Christopher M. Bugholt and John B. Urquart aides. McClosky's orchestra played for the dancing, there being 24 numbers on the program. The committee of arrangements consisted of W. F. Smith, Andrew S. Melkle, John T. Allan, James Robertson and William Gray, and the reception committee of James Robertson, Alexander MacLellan, James J. Sullivan, James McLeish and Bruce Butterton.

The Newport Journal
AND WEEKLY NEWS,
is especially adapted for mailing.

In Every Department of Banking we are prepared to serve the people in an acceptable way. Have you tried us?

NATIONAL EXCHANGE BANK,
38 Washington Square.

WM. H. HAMMETT, Pres. G. P. TAYLOR, Treasurer.
WM. PAINE SHEFFIELD, Vice Pres. H. G. WILKES, Ass't Treasurer
W. P. Carr, Secretary,

SAVINGS BANK of NEWPORT
[INCORPORATED A. D. 1819].
NEWPORT, R. I.

Deposits made on or before Friday. October 21, 1911, commence to draw interest from that date.

MICHELIN
"Somelle"
Anti-Skids

IN STOCK BY
B. Morgan, Tew's Court

Saves Work.

THE REGINA
PNEUMATIC
CLEANER

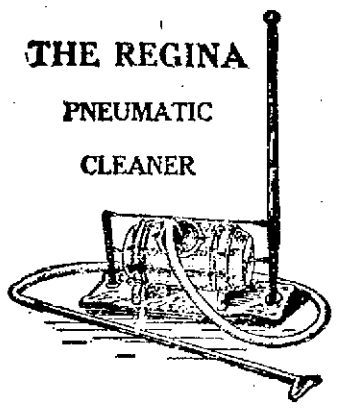

You don't have to take up carpets if you clean with a REGINA. It removes the dirt rather than stirring it up, as with a broom.

Simple construction, easily operated, light and compact. Price $20. 10 per cent discount for cash. To rent $1 a day.

WM. B. SCOTT & CO., 8-10 BROADWAY.

Mme. Barclay
Is Showing Exclusive Models in
French Millinery,
Trimmed and Untrimmed.
Phone 1133. 143 Thames Street.

A STRONG DIRECTORATE.

THE strength of a Financial Institution is determined by the character and financial ability of its Board of Directors. The men who compose the Board consider all matters passing through the bank and it is their judgment and wisdom that determine the bank's policy. The men composing the directorate of this bank are known for their integrity of character and financial ability, which fact assures you that the bank's affairs are wisely and ably managed.

INTEREST PAID ON DEPOSITS.
NEWPORT TRUST COMPANY,
303 THAMES STREET.
Capital - - - - - - $300,000.00
ANGUS McLEOD, President,
THOMAS P. PECKHAM, Vice President,
EDWARD A. SHERMAN, Treasurer.

A Testimonial.

Providence, R. I., August 7, 1911.
Providence Telephone Co.,
Providence, R. I
Gentlemen:
"I wish to express my very cordial appreciation of the prompt service afforded me at my residence yesterday in connection with getting into communication with the Fire Department. The blaze which was started in my house was such that a very few minutes delay would have resulted most disastrously."

Telephone service meets emergencies.
Have you a telephone at your home?

Providence Telephone Co.,
Contract Dept., 142 Spring Street.

WE LIKE TO TALK KODAK
We are always best satisfied when our customers are best satisfied.

KODAKS.
Made and popularized amateur photography. But what is of equal importance is the careful workmanship and the superb lens and shutter equipments, yet they are not expensive. $5 up.
GEO. H. CHASE, - 33-35 Broadway. Phone 644

"AMERICAN" ELECTRIC IRONS
Are just the thing for use these hot days. Always ready, heats up quickly, no fire to heat the room, all the heat is on the bottom surface where it is needed. Costs less to operate than irons heated by other methods and makes ironing a pleasure. Guaranteed for three years.
Prices are $4.00, $4.75 and $5.00.
S. W. COGGESHALL, 201 THAMES ST.

FINANCIAL.

NEW YORK, Sept. 21, Wall Street—The market opened with Amalgamated Copper at 53⅝, American Beet Sugar 50⅝, American Smelting and Refining 68, Atchison, Topeka & Santa Fe 102⅛, Baltimore & Ohio 95⅝, Brooklyn Rapid Transit 73¼, Canadian Pacific 225¼, Chicago, Milwaukee & St. Paul 111½, Erie 31, Great Northern preferred 123⅝, Interborough Metropolitan 13⅝, Interborough Metropolitan preferred 43, Missouri Pacific 35, Northern Pacific 114¼, Pennsylvania 119⅝, Reading 135⅝, Southern Pacific 107⅝, Union Pacific 158⅝, United States Steel 63⅝, United States Steel preferred 109¼, Wabash preferred 25¼.

10—Further heavy selling of United States Steel characterized the opening of the market today. United States Steel preferred dropped 4½ points to 106¼, and the common 1¼ to 62⅝, both new low records for the year. Several other industrials also declined rapidly, including Central Leather, General Electric and Pressed Steel Car preferred, each of which lost a point. Utah Copper and International Steam Pump advanced a point. Trading in the railroad stocks was comparatively light, and they held steady.

Noon—Selling of United States Steel again unsettled the stock market today. The slump in these shares yesterday and reports that voluntary dissolution of the corporation was contemplated resulted in the receipt of selling orders from all parts of the country, and prices gave way rapidly. The weakness of these issues extended to the remainder of the list, but supporting orders were given to prevent demoralization and the railroad shares were relatively steady. Trading in the steel stocks dominated the market. The increase of the discount rate for the Bank of England and other factors, which ordinarily would be accounted on influence on securities, attracted no attention. Another outburst of selling of United States Steel shortly before noon drove it down to 59½, a loss of 4 points. Amalgamated Copper sold at 52, the lowest figure for several years. Sears Roebuck slumped 5 points, Union Bag preferred and Bethlehem Steel preferred 4. Bonds were easy. Money on call steady at 2½ per cent. Prime mercantile paper 4¾ per cent. Exchanges $294,761,369; balances $17,180,983.

Qualifications That Attract

In the case of Koschny's ice cream are founded upon superiority in flavor purity and genuine excellence. Lovers of good ice cream have found that there is no other with such a combination of good qualities, and for that reason alone it is preferred to any other make.
S. KOSCHNY,
Manufacturing Confectioner.
232 THAMES STREET.
Branch Store 16 Broadway.

People away from
NEWPORT
Can keep in touch with
—Local Events—
By reading the Newport Journal and Weekly News, published every Friday at Daily News Office.

WATER.
Persons desirous of having water introduced into residences or places of business should make application at the office of the Newport Water Works, 5 West Marlborough street. Office hours from 8 a. M. to 5 P. M.

FINANCIAL.
HENRY CLEWS & CO., BANKERS,
11, 13, 15, 17 & 19 Broad St., New York.
MEMBERS N. Y. STOCK EXCHANGE.
STOCKS and BONDS bought and sold for investors or carried on liberal terms.
Banking accounts received subject to check at sight. Interest paid on daily balances. INVESTMENT SECURITIES.
LETTERS OF CREDIT
Issued Available the World Over.

NOW

Is the time to have your furnace put in order, for winter, before the rush of fall work begins. There is often great delay in getting repairs.

Wm. K. Covell,
163 Thames Street.

WE HAVE ONE

Of the Finest Collections

—OF—

UNUSUAL

And artistic pieces of antique and modern jewelry to be found anywhere.

Before leaving Newport why not select from our stock something to make glad the heart of one of your friends at

CHRISTMAS.

"HERRMANN,"
JEWELER,
204 THAMES STREET.

Abram Almy Co.,
Coal and Wood.

173 THAMES STREET.
Telephone 957.

Home-Made Japanese RICE CAKES,

Light, Crisp and Delicious.
30c. a tin.

Educator Graham Biscuit,
Educator Luncheon Biscuit,
Educator Toasteretts,
Per Package 10c.

JAMES H. DRURY & CO.
243 and 245 Thames Street.

SCALLOPS,
OYSTERS.

BURLINGAME & CARRY.

HOWARD,
Painting Contractor.

Best Work in Every Branch of the Business.
OFFICE 31 EVERETT STREET.

"MEET ME AT BARNEY'S."

JEWETT PIANOS

Have stood the test of time and are today used and highly recommended by some of our most critical musicians. We recently awarded the contract for Jewett Pianos for the new Army and Navy Y. M. C. A. May we show you some of the late models in both Grand and Uprights.

BARNEY'S MUSIC STORE,
140 Thames Street.

JAPOORA CEYLON TEA.

We want every lady in Newport to try this choice tea, packed in 1-lb. air-tight canisters, full weight, per lb. 35c
Samples on application.

F. P. GARRETTSON & CO.,
16 and 20 WASHINGTON SQ.
Telephone 68,69.

"Franklin," of Lykens Valley Coal.
"Lorberry," deep red ashes, in all sizes.
"Wilkesbarre," white ashes, in all sizes.
"Lehigh," dark ashes, in egg and furnace sizes.
"Cannel" and **Soft Coal** for open fires.
For prompt delivery telephone the offices of the
PERRY COAL CO.

FRESH NATIVE SWORDFISH,

Bluefish, Weakfish, Codfish, Butterfish.

C. L. TALLMAN,
Successor to W. F. Wyatt,
Tel. 396. 122 Broadway.

SOCIETY NOTICES.

Advertisements which must concern members of the societies only, inserted for one cent a word with no charge less than ten cents.

ATTENTION! Rear Adm. Thomas Camp. Regular meeting tonight 7:30. Very important business. Make every effort to be present. Henry Rathkamp, Commander.

MALBONE LODGE, N. E. O. P. Regular meeting Thursday, 21st, 8 P. M. Builders and Merchants' Hall. Come. E. J. Campbell Secretary.

ALBANY VISITORS DELIGHTED.

Express Their Appreciation Informally and at the Business Meeting.

Unexpectedly Entertained at "Land's End" and Given a Final Send-Off.

The members of Temple Commandery Knights Templar, of Albany and their guests concluded their Newport visit Wednesday evening, taking the boat for New York, whence they will sail up the Hudson to their homes. Their Newport stay was a continual round of pleasure. The weather was all any one could wish, the hospitality of Washington Commandery knew no bounds, and the entertainment was varied and in many respects of a character entirely new to the visitors. While here, and especially at the end of their stay, the Albanyites were profuse in acknowledgment of the courtesies which they received and the unstinted hospitality which the Newport Sir Knights and their wives had shown.

Following the clambake at Easton's Point, at which even those who had never tried a genuine Rhode Island bake before soon learned the mysteries of the dinner, there was a brief rest to give the visitors the ocean-view which the point affords and then all entered the automobiles for the long drive. This was another unusual pleasure, for before it had ended the strangers had had an opportunity to see the country about Newport, the fine farms on the island, a view of the bay from Coddington cove, the city's business streets, the famous Ocean drive and the estate of summer residents along Bellevue avenue. There were fully 50 automobiles in line, each carrying flags of white and black with the letters W and T upon them, indicating the two Commanderies.

On Wapping road the automobiles wound into "Black Point Farm," owned by Colonel Reginald Norman, passing over the drives and out into the road again. Then there was opportunity for a passing view of "Sandy Point" and "Oakland" farms owned by Reginald C. Vanderbilt and Alfred G. Vanderbilt; the home of Mrs. Julia Ward Howe and "Brook Farm," owned by Bradford Norman. A brief stop was made at Coddington point to take in the view of the bay, and on account of the lateness of the hour it was decided to give up the trip to the Naval Training Station, the procession coming down Broadway and Thames street, where it attracted much attention. There had been some mishaps and when the automobiles passed The Daily News office there were only 42 in line, with one or two stragglers. There had been more, the number going up to 60.

From Thames street the drive was by Wellington avenue, Harrison avenue, Ridge road and Ocean avenue to Ledge road, where one of the pleasantest surprises of the day was in store. At "Land's End" Mr. R. L. Beekman had prepared a collation and engaged the American Band of Providence to play during the short stay of the Sir Knights. Mr. and Mrs. Beekman welcomed each of their guests and all were agreeably entertained for a half-hour.

Entering the automobiles again, the party came up Bellevue avenue to Catherine street, where the visitors were left at The New Cliffs. Ochre Point had been on the schedule, but it was too late to include that portion of the city in the drive. No one noted the omission, as there had already been pleasures enough for one day.

The guests had little time for supper and to prepare for their departure, and the members of Washington Commandery had other matters to claim their attention. However, although it was 6:30 when the drive ended, two hours later Washington Commandery had held its annual meeting and elected new officers, and headed by the Newport Military Band had marched to the hotel to escort the visitors to the boat.

At the meeting of the local body the Newporters were themselves surprised. As the business was being concluded Eminent Commander Smith and the members of Temple Commandery appeared in the asylum and asked for an opportunity to say a few words. Commander Smith said he had been asked by the ladies and the members of Temple Commandery to express to Washington Commandery their appreciation and thanks for the entertainment which had been given them in Newport. At the request of Eminent Commander Champion, Past Grand Commander John P. Sanborn replied, saying the Newporters had been very happy in the opportunity to entertain the visitors.

On the way to the boat large numbers were on the streets to see the parade and on Washington square many had gathered. Proprietors Dwyer and Purcell of the Perry House enlivening the occasion with a display of fireworks. After the visitors had gone on the boat the members of Washington Commandery formed a circle about the band, which played a number of popular airs. The Commandery then returned to Masonic hall, Commander Champion thanked the members for their hearty co-operation with the officers and committee in making the visit of the Albany fraters a notable occasion, and shortly afterwards the Commandery was dismissed with the feeling that another red letter day had been added to the calendar of the local Sir Knights.

FOR GENERAL GOOD OF THE CITY.

Improvement Association Not to Concern Itself With Details.

J. Thompson Spencer Elected President, F. P. Garrettson Chairman Executive Committee.

An adjourned meeting of the Newport Improvement Association was held this morning in the Newport Historical Society's rooms. Among those present were Dr. W. G. Rives, John du Fais, Charles Warren Lippitt, Miss Mason, W. E. Brightman, J. A. Swan, Max Levy, J. H. Scannevin, J. A. Jacobs, Hugh Auchincloss, Alfred G. Langley, John R. Abney, General William Ennis, A. B. Emmons H. C. Bacheller, Frank Storer, Dr. H. B. Jacobs, Admiral and Mrs. F. E. Chadwick, F. P. Garrettson, Colonel J. H. Willard, R. C. Derby, J. Thompson Spencer, T. T. Pitman, Rev. Dr. Roderick Terry, E. S. Peckham, L. K. Carr, Hamilton B. Tompkins, James Hazard Wilson, Dr. H. R. Storer and Arnold Hague.

Mr. Garrettson called the meeting to order, and on motion J. R. Abney was made temporary chairman and Max Levy temporary secretary. Mr. Abney on taking the chair stated that the object of the meeting was especially to pass upon the reception of the charter and to hear and act on the report of the committee appointed at a previous meeting to name a board of officers. The charter was read and duly accepted.

The committee on nominations made a report through its secretary, Admiral Chadwick, and after the reception of the report the meeting voted, there being no other nominations, to authorize the secretary to cast the ballot of the Association for the several nominees, with the exception of that of secretary, the ballot in that case being cast by Mr. Garrettson. The officers as thus elected are as follows:

President—J. Thompson Spencer.
First Vice President—Dr. Charles A. Brackett.
Second Vice President—George L. Rives.
Third Vice President—W. P. Buffum.
Secretary—Max Levy.
Treasurer—Peter King.

Upon the request of President Spencer, the nominating committee was requested to suggest names for the executive committee and Admiral Chadwick for the committee proposed Dr. H. Barton Jacobs, J. K. Sullivan, H. A. C. Taylor, Miss Ellen F. Mason, Mrs. Ellen French Vanderbilt, F. P. Garrettson and G. M. Hutton.

The by-laws provide that the executive committee may be appointed by the president or chosen by the association. President Thompson said he would be glad if the Association would elect the committee. This the meeting proceeded to do, the result being the choice of the names proposed by the nominating committee. By further vote the meeting made F. P. Garrettson chairman of the executive committee.

There was some discussion as to the immediate work before the Association, and it was suggested, the idea meeting approval, that the work of the organization be confirmed to the general good and improvement of the city and not with petty details.

Chairman Garrettson called a meeting of his committee immediately following the adjournment of the Association.

MISS GRANT'S CHARM OF MANNER.

Miss Amy Grant, who will give "Pelleas and Melisande" in recital form at the residence of Mrs. J. J. Mason, has met with favorable comment from the press, both here and in Europe, for her charming work. The Boston Transcript says:

"The most valuable thing Miss Grant has acquired is the old art of 'concealing art.' The charm of her performance is that she does not seem to be declaiming, or reciting; she does not seem to have taken herself out of the category of the other human beings who listen to her. It is as though she had just stepped from your side to the piano, and were there giving you, offhand, the best bits and the best light she could show upon the merits and beauty of a given composition. Before you know it she is off with her poem, murmuring it in half-breaths, breaking it with musical laughter, caught up and echoed on the rippling of the piano, and glancing archly hither and thither as if smilingly speaking to this one and that one. This manner gives a most grateful newness, a positive uplift and relief to the recitation."

UNDER BONDS OF $10,000.

Indicted Shoe Machinery Officials Not Called Upon to Plead.

BOSTON, Sept. 20.—Three of the indicted officials of the United Shoe Machinery Company—President Sidney W. Winslow, Assistant Treasurer Edward P. Burd and Counsel Elmer P. Howe,—appeared in the United States circuit court today and furnished $10,000 bonds for their appearance for trial on the criminal charge of conspiracy and violation of the Sherman anti-trust law. They were not called upon to plead.

The other three officials will appear later, two of them being on their way back from Europe. Charles F. Choate, who with Henry Hurlburt represented the officials in court today, stated that Messrs. James J. Storrow and George W. Brown probably would return from their European trip early next week, while William Barbour of New York, the sixth official indicted, is in the Adirondacks.

When the question of bail was reached Mr. Choate asked that the amount be fixed at $1,000 each, as in the case of the indicted "wire trust" officials. District Attorney Asa P. French opposed that amount and requested $10,000 on each indictment. Mr. Choate replied that the bonds were only to secure the attendance of the officials in court, an dthat they would appear no matter what the amount might be. Judge Dodge finally decided to make it $5,000 on each of the two indictments, and the amount was immediately furnished.

It was figured by some of the lawyers today that if the government obtains a conviction on all the counts in the indictments the officials would each be liable to a fine of $5,000 or five years imprisonment or both.

Shoe Machinery common stock opened on the local exchange today at 41, unchanged, and later advanced to 42.

SIXTEEN HUNDRED TICKETS SOLD.

Record-Breaking Number in Attendance at the County Fair.

Exhibits in Great Variety and of Excellent Quality in all the Departments.

The second day of the fourteenth annual fair of the Newport County Agricultural Society was favored with bright skies. Early in the morning the attendance was large and kept increasing until in all 1,600 tickets were sold, which is a record-breaking number. On the first day the attendance was 200 larger than on any provious opening day. Early in the morning the judges began their work and by 2 o'clock the majority of the awards in most of the departments had been made.

In vegetables, Mr. Arthur A. Sherman superintendent and Mrs. Roy Dennis secretary, it was found that with the exception of potatoes the exhibit was larger than ever before. Thef inest collection was from "Glen Farm," by Mr. William Barclay. Mr. H. A. C. Taylor, owner of the farm, and his wife were present and were greatly interested in comparing the productions of the different farms. There are potatoes so large that one would supply the wants of a family for a meal, cabbage which would fill a good-sized dinner boiler and leave but little room for other vegetables, pumpkins which suggest visions of pumpkin pie, onions one of which would be sufficient for a whole family, corn which gives promise of an abundance of Johnny cakes, and squashes large enough to make sauce for a hotel.

Mrs. Mary Malone, superintendent of flowers and plants, reports 193 entries in her department, of greater excellence and variety than last year. The $25 given by Mrs. T. J. Emery for the best collection of flowers and plants was awarded as follows: Mrs. Edward R. Anthony, first, $10; Howard R. Peckham, $8; B. Percival Sherman, for orange tree, $2; Mrs. Alonzo E. Borden, for an amaryllis lily and a Jerusalem cherry tree, $3; Miss Dorothy Sherman, asparagus fern, $1; Mrs. Caroline Church, collection of coxcomb, $1. Flower lovers find one of the best and largest exhibitions the fair has ever shown. Among the vegetables, fruit and flowers can be found in profusion almost every product of the farm.

In the poultry department, Mr. Alonzo E. Borden superintendent and Charles E. Boyd secretary, the show was large, and fine. Frank L. Tallman took three first prizes for Rhode Island Reds and Marlowe ducks and one second prize.

The school gardens, having exhibits from Providence as well as Newport county, drew a good deal of attention, more as to the possibilities of such work than actual present accomplishment.

At the main entrance of the hall the north end has been comfortably furnished with couch, rocker and chairs as a rest room and the table supplied with literature pertaining to "women suffrage" and "kindness to animals." This is given to the public, except the bound books, The Newport County Suffrage League, Miss Cora Mitchel president, and the mercy department supply the table.

Colonel William Barton Chapter, Daughters of the American Revolution, Mrs. Albert C. Hall in charge, assisted by Mrs. Seth DeBlois of Newport, has a table well filled with domestic supplies and fancy articles.

The usual number of fakirs are on the grounds—an African dodger, a doll rack, a dart gallery, and a fortune teller, "Queen Elizabeth," claiming to be the "seventh daughter of a seventh" has a tent, reads palms and strolls about the grounds in a gypsy costume, having in her company other real or made up gypsies.

Jacob Aronson, of Newport has a large lunch tent attached to the main shed, Mr. and Mrs. Shaw of Tiverton have charge of the dining room in the main building, Mrs. William H. Butler of the tables, and a number of Portsmouth young women act as waiters. The large number of helpers in doing the necessary work of the fair in its many divisions are furnished with free tickets for the table.

Mrs. Benjamin Barker, who for a number of years has sold large quantities of popcorn crisp, has her customary place, though in greatly impaired health. The fish pond, where small nets supplied with a convenient handle are used to lift out queer-looking fish and draw a prize according to the number, is lined with adults as well as boys and girls.

The fair souvenirs given away by the hardware exhibitors—the George A. Weaver Company, S. W. Coggeshall and W. B. Scott—are numerous and of value, including asbestos mats, sapolin, varnish stain, a gold enamel, jap-a-lac, lead pencils and other articles.

Mr. Berkeley Wyatt has taken the place long filled by his father, Mr. George A. Wyatt, having as assistants Miss Ruth Coggeshall, Mrs. Katherine Sullivan and Mr. Edward Barrett, at the soft drinks ,confectionery and cigar booth.

Mrs. D. Frank Hall has the ice cream department and is kept quite busy, as is also the agent for supplying houses and stores with acetylene gas, of which in the past four or five years he has installed large plants in various houses in the town.

The exhibition of hammered brass in the art department is the work of Mr. Franklin Porter, who shows dishes, trays and spoons.

In every department the executive ability and energy of President I. L. Sherman supplies in a large measure the power to make "the wheels go round," with the able assistance of a large number of co-workers who are doing their best for the success of the Fair. Warren R. Sherman, Henry Anthony and William F. Carr are among the number assisting at the ticket office and gate, but the presence of Mr. Edward R. Anthony, who has been perhaps next to Mr. Sherman one of the fair's most potent factors, is greatly missed.

In the school children's department of specimens of penmanship, William Gadsby, aged 13, of the Osborn school of Tiverton, has several pages of fine writing. In the same department is a prettily bound blank book, containing a large collection of pressed wild flowers, dedicated to Mrs. Richard Jackson Barker, chairman of the Tiverton school committee.

The exhibitors in the art department include Miss Elizabeth T. Griffith and Miss Carrie W. Sturtevant, who have charcoal sketches, and Miss Griffith pen and ink sketches. The paintings in oil and water colors, from Mr. Frank West of Newport, and the hand-painted china from a large number of amateur artists, is of merit. Mrs. Cram, a summer resident and a teacher of china painting, has this year devoted her exhibits to cut and tooled leather. Miss Stoddard has specimens of hand-woven cloth.

At 2:30 Wednesday afternoon a base ball game took place between a team made up from Portsmouth and Middletown and one from Fall River and Little Compton, the latter winning, 10 to 6.

The Fort Adams Band, 16 pieces, which had been playing since 2:30 in the afternoon, gave a concert of three fourths of an hour in the new hall in the evening and was followed by the Avon club of Fall River, five in number, who gave its usual entertainment, seen at the fair several times before, and including an operatic medley, tenor ballads, character sketches, comic and sentimental songs. The instruments used were piano, cello, violin and triangle.

The dance, which followed the prize waltz, lasted late into the night. The prize was awarded on the merits of the contestants and was given to Mr. Amber Macomber of Portsmouth and Miss Wilcox of New Bedford.

The name of the child in the baby show who took the prize as the largest ever one year was George Arbuckle Child.

CAPTAIN BOWYER TO RETIRE.

Will Leave the Service October 14 With the Rank of Rear Admiral.

Captain John Marshall Bowyer, U. S. N., will be retired October 14, with the rank of rear admiral, upon the recommendation of a medical board. Captain Bowyer was born in Indiana and appointed to the Naval Academy from Iowa in 1870. His last active service was as superintendent of the Naval Academy, from which duty he was relieved last spring.

As a result of his retirement, Captain Nathaniel R. Usher, now commanding battleship Michigan, will be promoted to be a rear admiral October 14, which will necessitate his relief from duty as commander of the Michigan.

ELECTION OF OFFICERS.

Washington Commandery, No. 4, Knights Templar, at its annual conclave Wednesday evening elected the following officers:

Eminent Commander—Robert Frame.
Generalissimo—Robert S. Burlingame
Captain General—J. Irving Shepley.
Senior Warden—Walter W. Farnum.
Junior Warden—Henry S. Hendy.
Prelate—Robert S. Franklin.
Treasurer—William J. Cozzens.
Recorder—Thatcher T. Bowler.

Past Grand Commander John P. Sanborn presided and the installation, with the appointment of the subordinate officers, will take place at the next regular meeting.

Wednesday afternoon the annual meeting of the Rogers High School Athletic Association was held, with Vice President Knot in the chair. The reports of the treasurer, secretary and base ball manager were read. Treasurer Hoar's report showed a balance of $331.17 in the treasury. S. A. Ward was elected manager of the basket ball team and the following officers were elected:

President—John M. Hoar.
Vice President—Lloyd W. Curtis.
Secretary—Samuel M. Cottrell.
Treasurer—Albert Knox.

THE JACKSON-POTTER WEDDING.

Miss Emily de Loosey Potter, daughter of Mr. and Mrs. E. Clarkson Potter and granddaughter of Mrs. Theodore A. Havemeyer, was married today to Mr. Charles H. Jackson at "Clearview," the country home of her parents, in West Chester, N. Y. She was attended by her sisters, Mrs. W. Gordon Coogan and Miss Marie Potter; Miss Dorothy Hayden, Miss Natalie Duncan, Miss Jessie Hazard and Miss Florence Burton. Horace Havemeyer Was the best man, and Edward C. Potter, Jr., John B. Cornell, Henry O. Havemeyer, Peter H. B. Frelinghuysen, D. H. Coddington, Perry D. Hogue, Seth L. Pierrpont, Roger H. Bulard, Thomas W. Potter and Robert McCoskry Bult the ushers.

TOMPKINS—RAYMOND.

Wednesday evening at St. Mary's rectory Miss Julia Raymond of Boston and Mr. Harry Tompkins of London, England, were united in marriage by Rev. M. L. Ryan, the witnesses to the ceremony being Mr. Joseph Kennedy and Miss Mary B. Conheeney, both of this city. Following the service at the rectory a reception was given to some of the relatives and intimate acquaintances of the newly married couple at the home of Mr. and Mrs. A. Booth, Jr., on Ann street. They will visit in Baltimore on their wedding tour.

COAL
OF ALL SIZES.
Clean Coal a Specialty.

Heirs of George Bowen,
Telephone 915.

To Users of Soft Coal for Steam Purposes.

If you want something a little better than any you have ever used try Berwind's New River.

We have it.

PINNIGER & MANCHESTER CO
341 Thames Street.

DISCOUNT SALE.

I shall, commencing today, the 19th, sell all my goods consisting of Enamel and Tin Ware, Wash Boilers (both Tin and Copper), Wooden Ware, Rakes, Hoes, Shovels, Wheelbarrows, Coal Hods, Sieves, Brooms, Brushes, Stone Jars and all kinds of Kitchen Utensils at a

20 Per Cent Discount.

HARRY L. DeBLOIS, 80 Broadway.

The Newport Journal
AND WEEKLY NEWS,
is especially adapted for mailing

WILL CRUISE TO HAWAII.

Pacific Fleet to Make the Trip Which Was Postponed by Order of President Taft.

The much-mooted cruise of the Pacific fleet to Hawaii, which has been twice postponed, once by direction of the President, will not be abandoned as had been threatened. The vessels will sail from San Francisco for Honolulu November 15, unless unforeseen developments interpose.

The cruise will be preceded by the annual target practice of the fleet off San Diego, Cal., beginning November 1. Originally it had been planned to send the fleet to the Pacific islands before the practice but President Taft, as commander-in-chief of the navy, stepped in and ordered the vessels assembled in San Francisco harbor for the ground-breaking ceremonies of the Panama-Pacific Exposition October 14.

All the naval vessels in the Atlantic ocean have completed their fall target practice except the Dixie, tender of the Atlantic fleet. The Navy Department is advised that the torpedo fleet finished its target exercises off the Virginia capes last night. These vessels have been boarded to "rest" in Hampton Roads for a week when their full power trials will be held off the Chesapeake Capes.

MORTGAGEE'S SALE.

Mortgagee's Sale.

BY VIRTUE of the Power of Sale contained in a certain Mortgage Deed, made by Richard T. Johnson (Julia D. Johnson, his wife, joining in Release of Dower) to the Newport Co-Operative Association for Saving and Building, bearing date the 19th day of November, A. D. 1910, and recorded in Volume 49 of the Mortgages Land Evidence of the City of Newport, County of Newport and State of Rhode Island, at pages 184 and 185, there having been default in the performance of the conditions contained in said Mortgage:

There will be sold at public auction on Friday, October 13th, A. D. 1911, at Twelve o'clock Noon, on the premises hereinafter described, in said City of Newport, in the County of Newport and State of Rhode Island, all that certain parcel of land, together with all the buildings and improvements thereon situate in said City of Newport and bounded and described as follows:

Northerly on land of Richard T. Wright, Fifty (50) feet; Easterly, on other land of Richard T. Johnson, Fifty (50) feet; Southerly, partly by Guerney Court and partly by land formerly of Thomas G. Weaver, Fifty (50) feet; and Westerly, by other land now or formerly of said Thomas G. Weaver, Fifty (50) feet.

The undersigned mortgagee hereby gives notice of its intention to bid at said sale or at any continuance or adjournment thereof.

Newport Co-Operative Association for Saving and Building.
By Thomas P. Peckham, Treasurer,
Mortgagee.

AUCTION SALES.

Auction Sale of Horses,

The 23d Annual Auction Sale of Horses Takes Place

Friday, Sept. 29,

At the Curtis Livery Stable, Corner of Farewell and Marlborough Streets.

Owing to the large number of horses consigned for absolute sale, I am obliged to refuse entries of carriages. Horses will be shown to halter, harness, or saddle, as desired. This sale will be advertised in several cities, and will be attended by many out of town buyers. Horses of all sizes and kinds entered, and among the lot are two fast pacers, and two trotters. Sale takes place rain or shine.

Large carriage sale later.

FRED W. GREENE,
FRED W. GREENE, JR.,
Auctioneers.

By Eugene C. O'Neill, Auctioneer.

DRY GOODS AND WEARING APPAREL AT AUCTION.

I WILL SELL

On SATURDAY, Sept. 23,

And following days at 10 o'clock A.M.

All the Stock in the Store 374 Thames St.

(Brick Block), Cor. Ann St.

This consists of Men's Furnishing Goods, Dry Goods, Ladies' and Children's Wearing Apparel. Large lot of Notions and other merchandise. Show Cases and Cash Register. Conditions cash at the time of sale. These goods will be sold without reserve as the owner is going out of the business.

AUCTION SALE

At Fort Hill Farm,
End of Vernon Avenue,
Middletown, R. I.,
September 22, 1911.
AT 11 O'CLOCK A. M.

1 good business Horse, 1 Cow, 6 Breeding Sows (some to pig soon), 1 Boar, 12 Shoats, 1 large Bearer and 9 Pigs, lot of Hens and Chickens, 1 one-Horse Farm Wagon, 1 Side-Hill Plow, 1 Cultivator and a lot of small Tools and Hen Wire.

JAMES H. TABOR, Auctioneer.

If stormy sale Monday 25th, at same time.

Consignments solicited.

We carry in stock at all times a complete line of

HEATING AND COOKING APPARATUS,
INCLUDING
Flat Irons, Stoves, Radiators, Coffee Percolators, Toasters, Grids, Broilers, Ovens, Chafing Dishes, Heating Pads, etc.
Also electrically operated.
Washing Machines, Ironers and Vacuum Cleaners.
Illuminating Dept.

BAY STATE STREET RAILWAY CO.,
Tel 28 449-453 Thames St.

NEW BOOKS.

The Iron Woman, By Margaret Deland
Mother Carey's Chickens, By Kate Douglas Wiggin
The Conflict, By David Graham Phillips
The Last Galley, By A. Conan Doyle
The Relations of the United States and Spain, By F. E. Chadwick

HART
202 Thames Street
Tel. 304.

Carr's List.

The Conflict, by David Graham Phillips.
Mary Midthorne by George Barr McCutcheon.
Whom God Hath Joined, by Arnold Bennett.
Mother Carey's Chickens, by Kate Douglas Wiggin.
The Morbules, by Jane Page.

DAILY NEWS BUILDING.

The LAPPIN Store,
147 Thames Street.

Friday and Saturday
SPECIAL PRICES
New Fall Merchandise

That Will be of Interest to you.

$2.98 Linen Waists for $1.98
For Saturday Only.

Women's Laundered Pure Linen Hand-Embroidered Waists. Fronts are beautifully embroidered in floral designs, with fine pin tucks on either side, others plain. Finished with cushioned neck band, separate collar, fine laundered cuffs. Good value for $2.98. One to each customer.

Saturday only $1.98.

New Fall Dresses For Women.

Guaranteed All Wool Serge Dress; buttons down front; trimmed with black satin collar, cuffs, and buttons; all-over lace yoke and panel in back, made in blue, black, brown, green, wine and Copenhagen. Excellent value for $8.98.

Our Price $5.95.

Women's Gloves.

Our new line of Fall Cape Gloves is better than ever, with fancy stitched back, Value $1.25.

Our Price $1.00

Women's Collars.

Women's "Indian Head Brand" Laundered Pure Linen Hand Embroidered Fancy Collars. Regular 50c. quality.

Our Price 25c.

There is such a difference in the way hose wear. The quickest and surest way is to try a pair of ours.

Men's Hose 1-2 Price.

Men's Silk Lisle Hose, guaranteed fast black, with linen heel and toe; this is a regular 25c. hose and considered good value.

Our Price 12 1-2c.

Ladies' Silk Lisle Hose.

Ladies' Medium-Weight Silk Lisle Hose, with double garter top. Double sole, heel and toe. You'll find they will wear longer than any other kind you have ever worn. They are as sheer as silk, yet they wear like iron and are equal to any 50c. hose on the market.

Our Price 39c.

Children's Hose.

Children's Coarse and Fine Ribbed Hose, superior finish and just the hose for children because of its long wearing quality and equal to any 19c.

Our Price 12 1-2c.

Children's Dresses.

A special purchase of children's plaid gingham dresses, square Dutch neck, ¾ length sleeve. Piped with white around sleeve, neck, and down front, a regular $1.49 value.

Our Price 98c.

Children's Aprons.

Large cover all apron, in small checks, of fine ginghams trimmed with colored embroidery. Buttons down back with 2 pockets.

Our Price 2 to 6 years 49c. 8 to 14 years 77c.

Children's Dresses.

In plain blue gingham with Dutch neck, ¾ sleeve trimmed with insertion around neck, sleeve and waist plaited skirt. Value 75c.

Our Price 50c.

Bags.

Velvet goza leather, satin and plain Leather Bags with long silk cord attached. Values up to $1.75.

Our Price 98c.

Mesh Bags.

Fine Mesh Bags, with German silver frame, kidw lined. Value $1.39.

Our Price 98c.